

APPENDIX H
AMBIENT NOISE MEASUREMENT DATA



Noise Measurement Report Form - Part A

Date: 10/06/22 Day of Week: Thursday Time: 10:55am Project Number: 790

Monitoring Segment / Area: 1 Monitoring Site Address: 13946 Flaming Arrow Dr

Measurement Taken By: MA of UltraSystems Environmental

Average Wind Speed: 0.7 mph [km/hr] Compass Heading (meter ⊥ to source) 180°S

Temp: 85.8 °F Relative Humidity: 51.4 % Compass Heading (into wind) 244°SW

Cloud Cover Class (1 = heavy overcast, 2 = lightly overcast, 3 = sunny) 3

Approximate distance of sound level meter from receptor location: 123.9 ft

Approximate distance of sound level meter from construction site: _____
(Leave Blank for Baseline Ambient)

Receptor Land Use (Check One): Residential Institutional Comm./Ind. Recreational

Sound Level Meter: Make and Model: Quest SoundPro DL-1-1/3 Serial Number: BLH080004

Meter Setting: A-Weighted Sound Level (SLOW) A-Weighted Sound Level (FAST)

Measurement Start Time: 10:55am Measurement End Time: 11:10am

Total Measurement Time: 15 minutes Session File Name (e.g., S012): S014

Check the measurement purpose:

Baseline condition Ongoing construction Caltrans Complaint response

Measurement Results

Measurement Type	Measured Levels (dB)	
Calibration	Pre: <u>114.0</u>	Post: <u>113.9</u>
L _{eq} (h)	Slow: <u>54.2</u>	Fast: _____
L _{max}	Slow: <u>70.5</u>	Fast: _____
L ₉₀	Slow: <u>41.3</u>	Fast: _____

Field Notes:

- Road noise from Alessandro Blvd
- Birds chirping, Airplane noise
- Road noise from Flaming Arrow Dr

Noise Monitor's Signature: [Signature]

Date: 10/06/22





Noise Measurement Report Form - Part B

Date: 10/06/22 Day of Week: Thursday Time: 1055am Project Number: 7190

Monitoring Segment / Area: 1 Monitoring Site Address: 13902 Flaming Arrow Dr

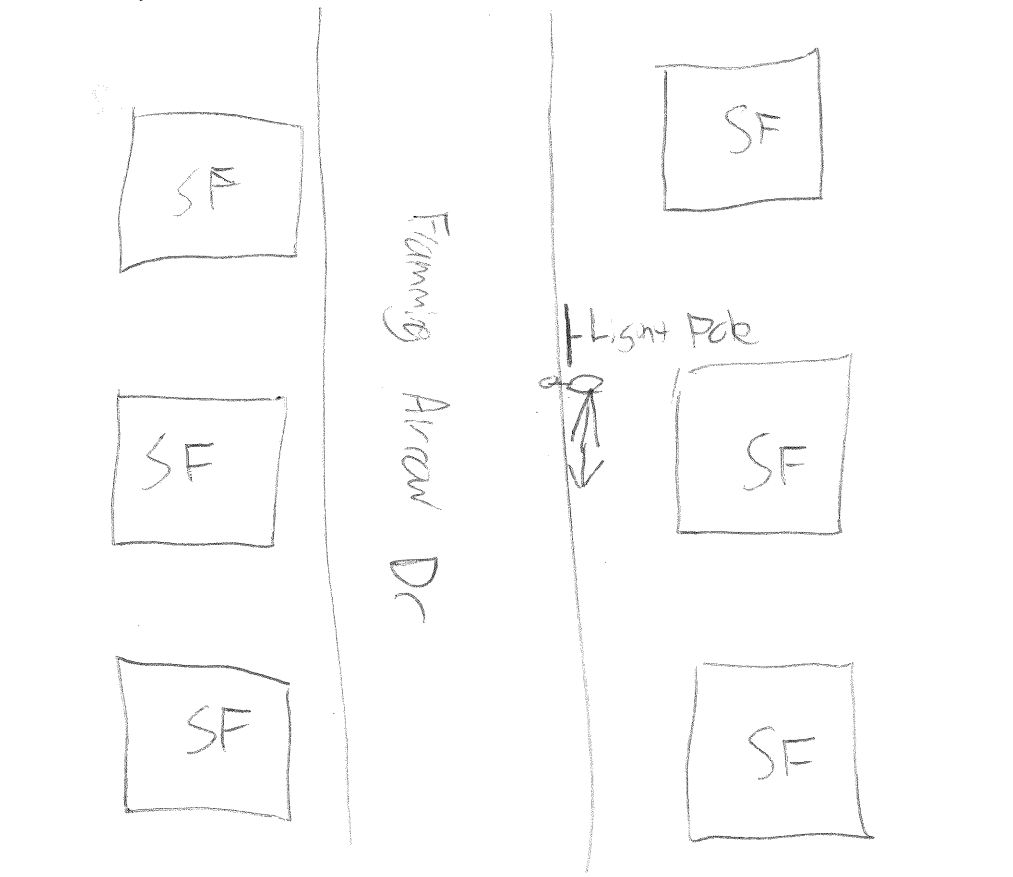
Site Map

<p>Plan View</p>  <p>North Arrow (fill-in)</p>	<p>(Indicate site location, receptor location, meter location, distance in feet to landmarks, roadways, travel lane directions, geographical objects: trees, water, buildings, signs, store names, hydrants, power & telephone lines, manholes, etc.)</p> 	
<p>Elevation View</p>	<p>(Indicate terrain, roadway, height and location of receptor, meter, walls, barriers, buildings, etc.)</p> 	
<p>Latitude: <u>33.9183° N</u></p>	<p>Longitude: <u>-117.2224° W</u></p>	<p>Elevation: <u>1570ft</u></p>

Noise Monitor's Signature: [Signature]

Date: 10/06/22

Session Report

10/6/2022

Information Panel

Name S014_BLH080004_06102022_162927
Start Time 10/6/2022 10:55:15 AM
Stop Time 10/6/2022 11:10:15 AM
Device Name BLH080004
Model Type SoundPro DL
Device Firmware Rev R.13J
Comments

Summary Data Panel

<u>Description</u>	<u>Meter</u>	<u>Value</u>	<u>Description</u>	<u>Meter</u>	<u>Value</u>
Leq	1	54.1 dB	L90	1	41.3 dB
Lmax	1	70.5 dB			
Exchange Rate	1	3 dB	Weighting	1	A
Response	1	SLOW	Bandwidth	1	OFF
Exchange Rate	2	5 dB	Weighting	2	C
Response	2	FAST			

Statistics Table

dB:	0.0	0.1	0.2	0.3	0.4	0.5	0.6	0.7	0.8	0.9	%
39:	0.00	0.00	0.00	0.00	0.02	0.03	0.05	0.05	0.15	0.32	0.61
40:	0.27	0.39	0.43	0.33	0.28	0.36	0.50	0.54	0.59	0.78	4.47
41:	1.02	1.06	0.98	1.20	1.09	1.32	1.23	1.37	1.43	1.37	12.07
42:	1.32	0.94	1.08	0.95	0.72	0.88	1.18	0.93	1.15	1.36	10.51
43:	1.20	1.04	1.07	1.24	1.36	1.14	0.99	0.83	0.92	0.98	10.77
44:	0.95	0.93	0.94	0.98	0.82	0.86	0.72	0.78	0.85	0.75	8.59
45:	0.84	0.74	0.69	0.80	0.74	0.77	0.73	0.86	0.68	0.69	7.54
46:	0.69	0.61	0.54	0.47	0.40	0.42	0.40	0.37	0.38	0.48	4.75
47:	0.48	0.51	0.56	0.51	0.41	0.41	0.38	0.44	0.49	0.57	4.77
48:	0.64	0.59	0.34	0.42	0.40	0.52	0.44	0.46	0.54	0.60	4.95
49:	0.53	0.48	0.38	0.47	0.43	0.43	0.39	0.40	0.48	0.55	4.54
50:	0.55	0.57	0.49	0.51	0.48	0.45	0.45	0.41	0.49	0.56	4.96
51:	0.45	0.36	0.25	0.34	0.36	0.23	0.31	0.21	0.24	0.25	3.01

52:	0.25	0.23	0.21	0.13	0.22	0.23	0.18	0.14	0.17	0.18	1.93
53:	0.17	0.19	0.17	0.19	0.18	0.17	0.22	0.17	0.17	0.30	1.91
54:	0.30	0.26	0.14	0.16	0.18	0.21	0.16	0.15	0.14	0.19	1.90
55:	0.19	0.18	0.18	0.17	0.16	0.15	0.15	0.14	0.13	0.19	1.64
56:	0.20	0.18	0.15	0.14	0.12	0.15	0.16	0.14	0.17	0.14	1.55
57:	0.15	0.22	0.11	0.25	0.18	0.18	0.14	0.13	0.14	0.14	1.65
58:	0.09	0.10	0.09	0.11	0.09	0.10	0.10	0.08	0.09	0.09	0.93
59:	0.09	0.09	0.10	0.09	0.09	0.10	0.11	0.07	0.09	0.09	0.92
60:	0.08	0.09	0.06	0.07	0.07	0.07	0.07	0.07	0.07	0.08	0.74
61:	0.09	0.07	0.08	0.10	0.09	0.08	0.11	0.13	0.08	0.09	0.92
62:	0.09	0.08	0.08	0.07	0.09	0.09	0.09	0.10	0.17	0.10	0.96
63:	0.07	0.09	0.06	0.08	0.06	0.07	0.08	0.10	0.08	0.07	0.75
64:	0.07	0.07	0.07	0.07	0.07	0.07	0.09	0.06	0.06	0.06	0.68
65:	0.06	0.06	0.06	0.07	0.06	0.08	0.06	0.07	0.08	0.12	0.72
66:	0.08	0.04	0.03	0.03	0.04	0.04	0.04	0.04	0.05	0.06	0.45
67:	0.05	0.05	0.03	0.04	0.02	0.02	0.02	0.03	0.02	0.02	0.29
68:	0.02	0.02	0.02	0.02	0.02	0.02	0.02	0.02	0.03	0.05	0.24
69:	0.02	0.02	0.02	0.01	0.02	0.03	0.02	0.01	0.01	0.01	0.18
70:	0.01	0.02	0.03	0.02	0.02	0.02	0.00	0.00	0.00	0.00	0.11



Statistics Chart

S014_BLH080004_06102022_162927: Statistics Chart

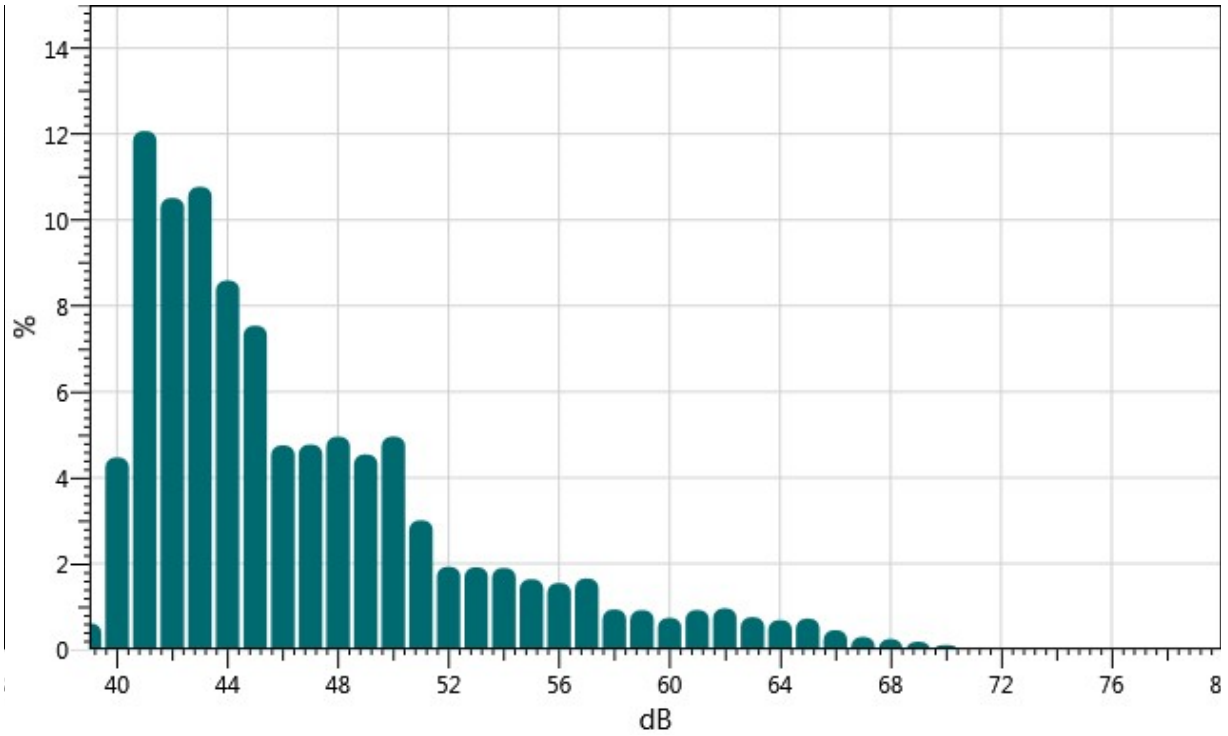

Exceedance Table

	0%	1%	2%	3%	4%	5%	6%	%7	%8	%9
0%:		66.5	64.8	63.4	62.3	61.2	59.9	58.8	57.8	57.2
10%:	56.5	55.9	55.3	54.7	54.1	53.7	53.2	52.6	52.0	51.6
20%:	51.3	51.0	50.8	50.5	50.3	50.1	49.9	49.7	49.5	49.3
30%:	49.0	48.8	48.7	48.5	48.2	48.0	47.8	47.6	47.4	47.2
40%:	47.0	46.8	46.5	46.3	46.1	45.9	45.8	45.6	45.5	45.4
50%:	45.2	45.1	45.0	44.8	44.7	44.6	44.5	44.3	44.2	44.1
60%:	44.0	43.9	43.8	43.7	43.6	43.5	43.4	43.3	43.2	43.2
70%:	43.1	43.0	42.9	42.8	42.7	42.6	42.5	42.4	42.3	42.2
80%:	42.1	42.0	41.9	41.8	41.8	41.7	41.6	41.6	41.5	41.4
90%:	41.3	41.2	41.1	41.0	40.9	40.8	40.7	40.5	40.2	40.0
100%:	39.3									



Exceedance Chart

S014_BLH080004_06102022_162927: Exceedance Chart

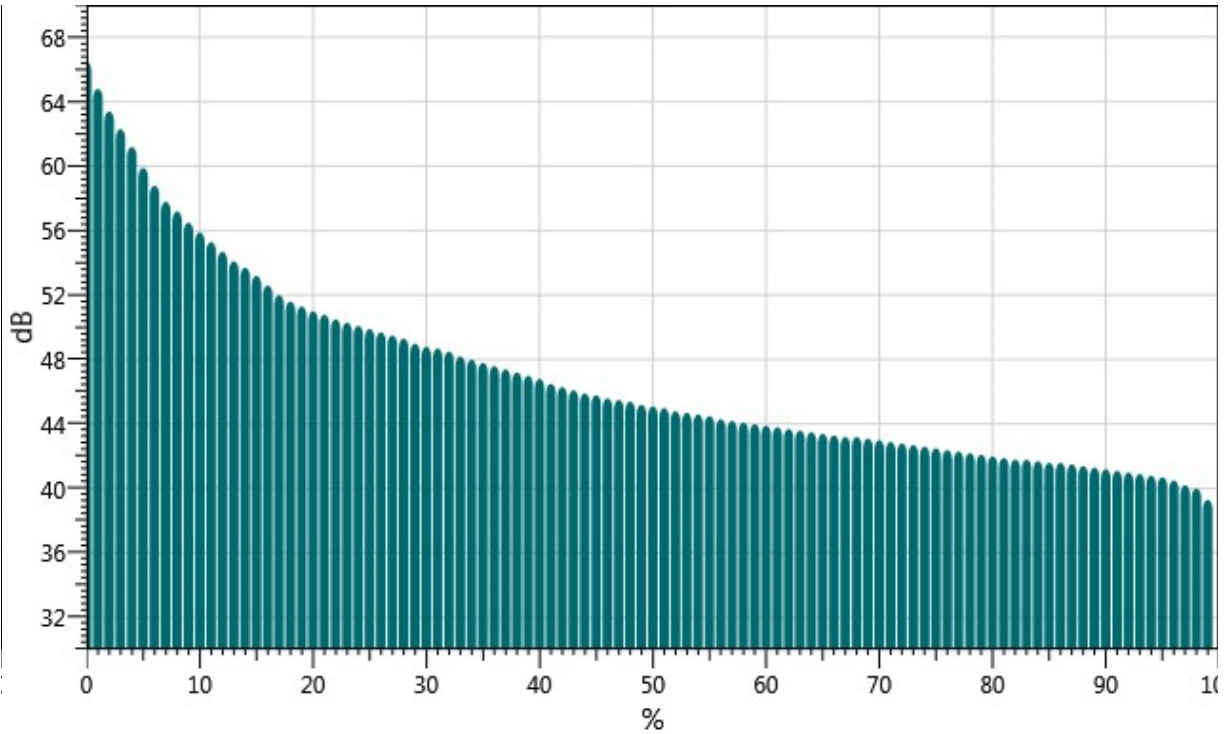

Logged Data Chart

S014_BLH080004_06102022_162927: Logged Data Chart

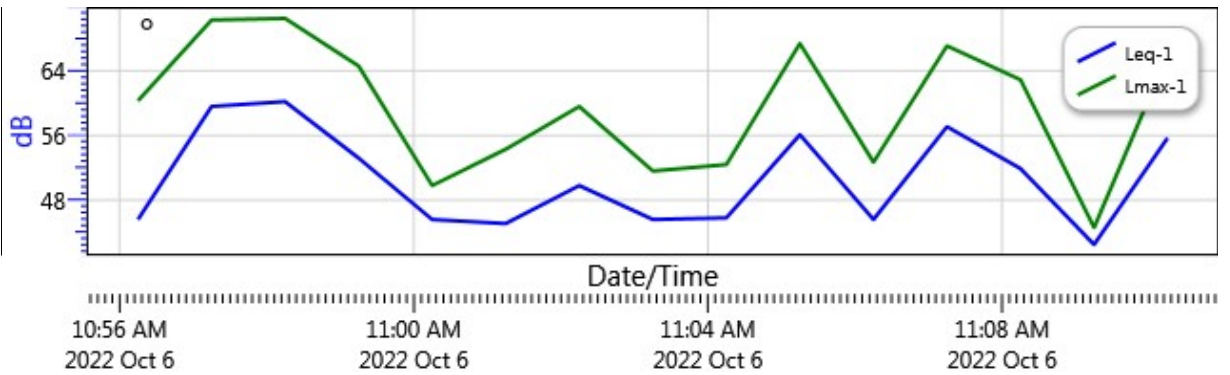



Noise Measurement Report Form - Part A

Date: 10/06/22 Day of Week: Thursday Time: 11:23am Project Number: 7190

Monitoring Segment / Area: 2 Monitoring Site Address: 25265 Old Farm St

Measurement Taken By: MA of UltraSystems Environmental

Average Wind Speed: 0.8 mph [km/hr] Compass Heading (meter ⊥ to source) 270° W

Temp: 83.7 ° F Relative Humidity: 52.7 % Compass Heading (into wind) 256° W

Cloud Cover Class (1 = heavy overcast, 2 = lightly overcast, 3 = sunny) 2

Approximate distance of sound level meter from receptor location: 131.1 ft

Approximate distance of sound level meter from construction site: _____
(Leave Blank for Baseline Ambient)

Receptor Land Use (Check One): Residential Institutional Comm./Ind. Recreational

Sound Level Meter: Make and Model: Quest SoundPro DL-1-1/3 Serial Number: BL11086004

Meter Setting: A-Weighted Sound Level (SLOW) A-Weighted Sound Level (FAST)

Measurement Start Time: 11:23am Measurement End Time: 11:38am

Total Measurement Time: 15 minutes Session File Name (e.g., S012): S015

Check the measurement purpose:

Baseline condition Ongoing construction Caltrans Complaint response

Measurement Results

Measurement Type	Measured Levels (dB)	
Calibration	Pre: <u>114.0</u>	Post: <u>114.1</u>
L _{eq} (h)	Slow: <u>50.2</u>	Fast: _____
L _{max}	Slow: <u>70.8</u>	Fast: _____
L ₉₀	Slow: <u>41.5</u>	Fast: _____

Field Notes:

1. Road noise from old Farm
2. Random noises
3. TV sound coming from open window

Noise Monitor's Signature: [Signature] Date: 10/06/22



Noise Measurement Report Form - Part B

Date: 10/06/22 Day of Week: Thursday Time: 11:23am Project Number: 7190

Monitoring Segment / Area: 2 Monitoring Site Address: 25265 Old Farm St

Site Map

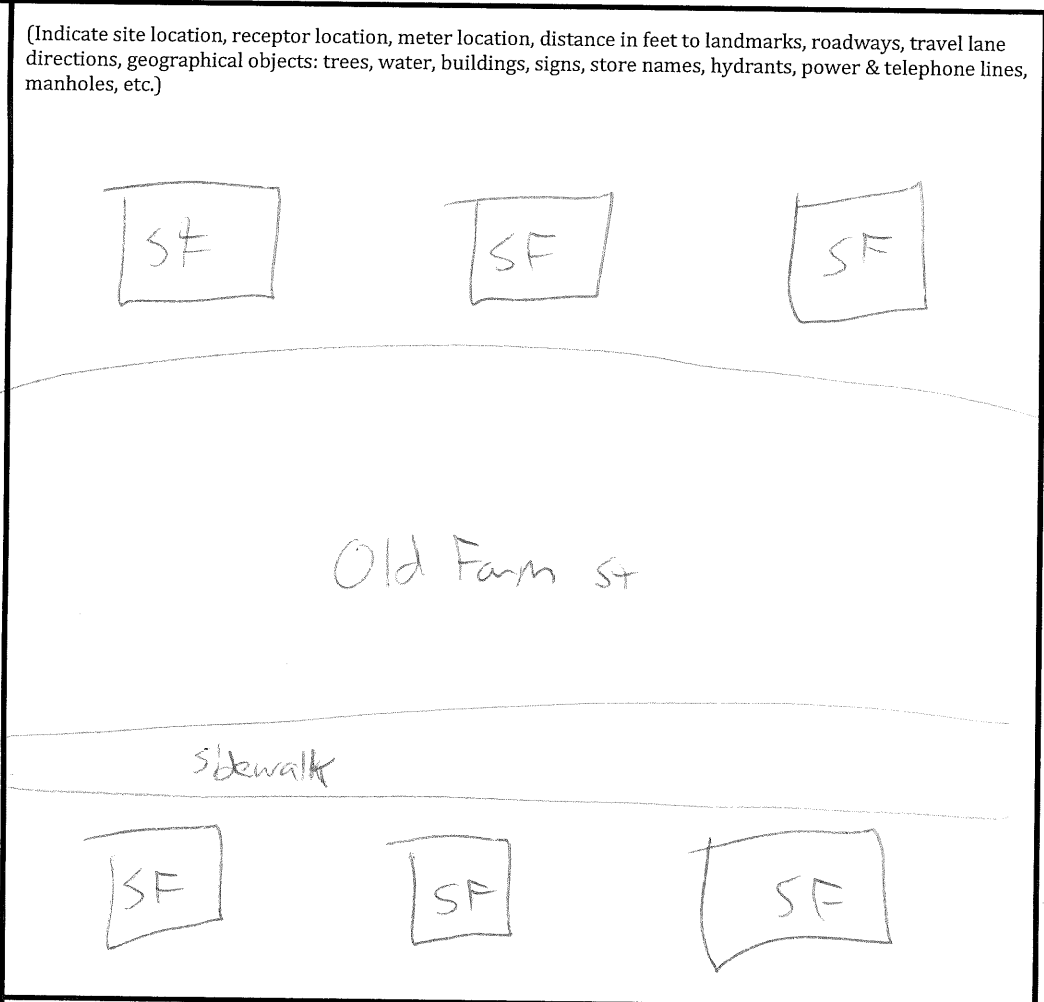
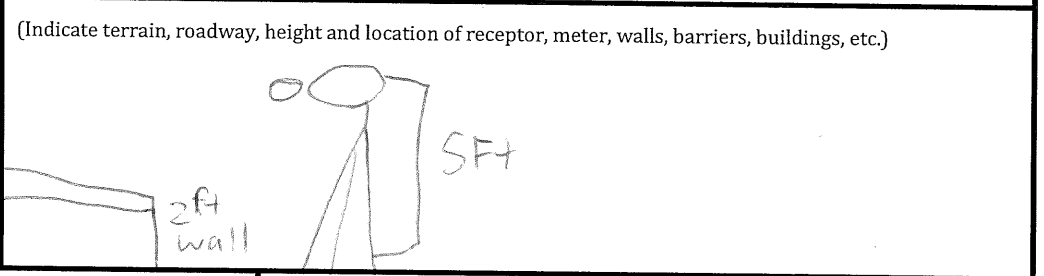
<p>Plan View</p>  <p>North Arrow (fill-in)</p>	<p>(Indicate site location, receptor location, meter location, distance in feet to landmarks, roadways, travel lane directions, geographical objects: trees, water, buildings, signs, store names, hydrants, power & telephone lines, manholes, etc.)</p> 	
<p>Elevation View</p>	<p>(Indicate terrain, roadway, height and location of receptor, meter, walls, barriers, buildings, etc.)</p> 	
<p>Latitude: <u>33.9194° N</u></p>	<p>Longitude: <u>-117.2214° W</u></p>	<p>Elevation: <u>1570ft</u></p>

Noise Monitor's Signature: [Signature] Date: 10/06/22

Session Report

10/6/2022

Information Panel

Name S015_BLH080004_06102022_162933
Start Time 10/6/2022 11:23:21 AM
Stop Time 10/6/2022 11:38:21 AM
Device Name BLH080004
Model Type SoundPro DL
Device Firmware Rev R.13J
Comments

Summary Data Panel

<u>Description</u>	<u>Meter</u>	<u>Value</u>	<u>Description</u>	<u>Meter</u>	<u>Value</u>
Leq	1	50.2 dB	L90	1	41.5 dB
Lmax	1	70.8 dB			
Exchange Rate	1	3 dB	Weighting	1	A
Response	1	SLOW	Bandwidth	1	OFF
Exchange Rate	2	5 dB	Weighting	2	C
Response	2	FAST			

Statistics Table

dB:	0.0	0.1	0.2	0.3	0.4	0.5	0.6	0.7	0.8	0.9	%
40:	0.00	0.00	0.00	0.00	0.00	0.07	0.42	0.62	0.65	0.66	2.42
41:	0.56	0.82	0.92	1.12	1.39	1.79	1.72	2.01	1.55	1.69	13.56
42:	2.23	1.43	2.08	2.22	2.50	2.27	2.26	2.25	2.20	2.15	21.58
43:	2.09	2.14	2.18	1.97	1.79	2.20	2.15	1.81	1.93	1.77	20.03
44:	1.72	1.55	1.33	1.46	1.41	1.44	1.36	1.45	1.50	1.24	14.45
45:	1.35	1.06	0.74	0.97	0.81	0.67	0.64	0.73	0.65	0.75	8.36
46:	0.82	0.75	0.77	0.73	0.63	0.51	0.50	0.46	0.41	0.32	5.89
47:	0.25	0.23	0.21	0.19	0.20	0.23	0.27	0.27	0.22	0.23	2.31
48:	0.23	0.25	0.14	0.24	0.19	0.22	0.19	0.13	0.14	0.13	1.86
49:	0.12	0.13	0.19	0.22	0.19	0.18	0.18	0.11	0.12	0.14	1.57
50:	0.15	0.09	0.10	0.08	0.09	0.07	0.07	0.06	0.06	0.08	0.85
51:	0.09	0.08	0.06	0.06	0.06	0.06	0.06	0.06	0.05	0.07	0.63
52:	0.06	0.05	0.05	0.05	0.05	0.06	0.06	0.06	0.06	0.07	0.58

53:	0.07	0.07	0.06	0.06	0.05	0.06	0.06	0.06	0.11	0.08	0.69
54:	0.09	0.09	0.05	0.06	0.07	0.08	0.08	0.08	0.08	0.08	0.76
55:	0.10	0.07	0.04	0.04	0.05	0.05	0.05	0.08	0.06	0.04	0.58
56:	0.06	0.05	0.06	0.04	0.05	0.05	0.05	0.05	0.05	0.04	0.48
57:	0.06	0.06	0.03	0.04	0.04	0.05	0.04	0.04	0.04	0.04	0.43
58:	0.04	0.04	0.05	0.03	0.04	0.04	0.04	0.05	0.03	0.04	0.40
59:	0.03	0.03	0.04	0.04	0.04	0.04	0.03	0.03	0.03	0.03	0.36
60:	0.04	0.04	0.03	0.03	0.04	0.03	0.04	0.03	0.04	0.03	0.35
61:	0.04	0.04	0.03	0.03	0.04	0.04	0.05	0.05	0.05	0.04	0.42
62:	0.03	0.03	0.03	0.04	0.04	0.04	0.04	0.06	0.04	0.02	0.38
63:	0.03	0.04	0.03	0.06	0.07	0.04	0.03	0.05	0.02	0.03	0.41
64:	0.03	0.02	0.02	0.02	0.02	0.02	0.04	0.01	0.00	0.01	0.19
65:	0.00	0.01	0.00	0.00	0.00	0.01	0.00	0.00	0.01	0.01	0.04
66:	0.01	0.01	0.00	0.01	0.00	0.01	0.01	0.01	0.01	0.01	0.05
67:	0.01	0.01	0.01	0.01	0.01	0.01	0.00	0.01	0.00	0.01	0.06
68:	0.00	0.01	0.01	0.01	0.03	0.03	0.03	0.02	0.02	0.03	0.18
69:	0.03	0.01	0.00	0.01	0.00	0.00	0.01	0.00	0.00	0.01	0.07
70:	0.00	0.01	0.00	0.00	0.01	0.01	0.01	0.01	0.01	0.00	0.05

Statistics Chart

S015_BLH080004_06102022_162933: Statistics Chart

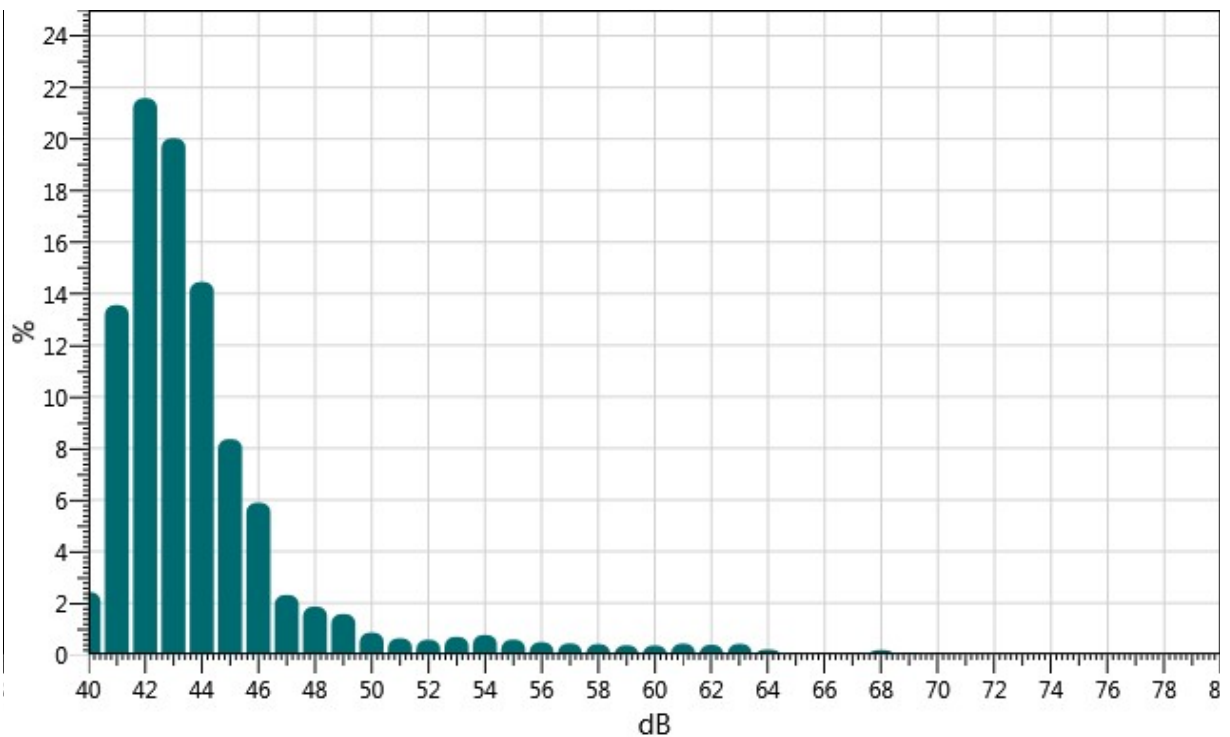

Exceedance Table

	0%	1%	2%	3%	4%	5%	6%	7%	8%	9%
0%:		63.0	60.4	57.8	55.6	54.1	52.7	51.0	49.8	49.2
10%:	48.5	48.0	47.6	47.2	46.8	46.5	46.3	46.2	46.1	45.9
20%:	45.8	45.6	45.5	45.4	45.2	45.1	45.0	44.9	44.8	44.8
30%:	44.7	44.6	44.6	44.5	44.4	44.3	44.3	44.2	44.1	44.1
40%:	44.0	43.9	43.9	43.8	43.8	43.7	43.7	43.6	43.5	43.5
50%:	43.5	43.4	43.4	43.3	43.3	43.2	43.2	43.1	43.1	43.0
60%:	43.0	42.9	42.9	42.8	42.8	42.7	42.7	42.6	42.6	42.6
70%:	42.5	42.5	42.4	42.4	42.3	42.3	42.3	42.2	42.2	42.1
80%:	42.1	42.0	41.9	41.9	41.9	41.8	41.7	41.7	41.6	41.6
90%:	41.5	41.4	41.4	41.3	41.3	41.2	41.1	41.0	40.8	40.6
100%:	40.4									

Exceedance Chart

S015_BLH080004_06102022_162933: Exceedance Chart

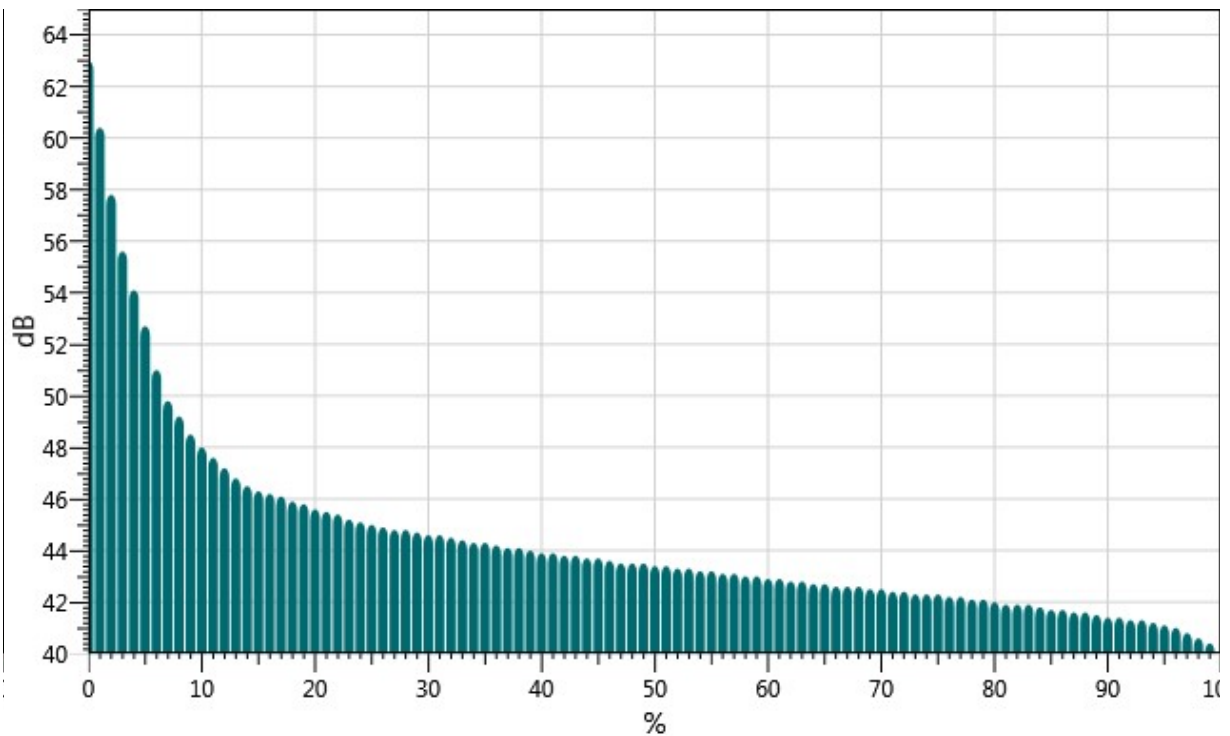

Logged Data Chart

S015_BLH080004_06102022_162933: Logged Data Chart

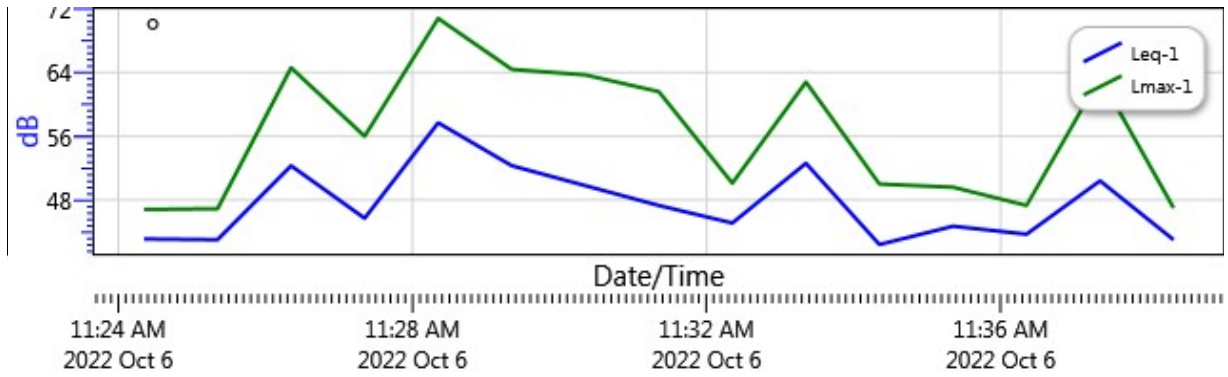



Noise Measurement Report Form - Part A

Date: 10/06/22 Day of Week: Thur Time: 10:30am Project Number: 7190

Monitoring Segment / Area: 3 Monitoring Site Address: 13938 Sarah Street

Measurement Taken By: MA of UltraSystems Environmental

Average Wind Speed: 1.5 mph [km/hr] Compass Heading (meter ⊥ to source) 180°S

Temp: 77.8 °F Relative Humidity: 63.7 % Compass Heading (into wind) 180°S

Cloud Cover Class (1 = heavy overcast, 2 = lightly overcast, 3 = sunny) 2

Approximate distance of sound level meter from receptor location: ~~12.6 ft~~ 12.6 ft

Approximate distance of sound level meter from construction site: _____
(Leave Blank for Baseline Ambient)

Receptor Land Use (Check One): Residential Institutional Comm./Ind. Recreational

Sound Level Meter: Make and Model: Quest SoundPro DL-1-1/3 Serial Number: BTL080004

Meter Setting: A-Weighted Sound Level (SLOW) A-Weighted Sound Level (FAST)

Measurement Start Time: 10:30am Measurement End Time: 10:45am

Total Measurement Time: 15 minutes Session File Name (e.g., S012): S013

Check the measurement purpose:

Baseline condition Ongoing construction Caltrans Complaint response

Measurement Results

Measurement Type	Measured Levels (dB)	
Calibration	Pre: <u>114.0</u>	Post: <u>113.9</u>
Leq (h)	Slow: <u>47.6</u>	Fast: _____
Lmax	Slow: <u>62.3</u>	Fast: _____
L90	Slow: <u>42.7</u>	Fast: _____

Field Notes:

- Birds chirping, Hawks
- Road Noise from Alessandro Blvd
- Dog barking, random noises, airplane noise

Noise Monitor's Signature: [Signature]

Date: 10/06/22



Noise Measurement Report Form - Part B

Date: 10/06/22 Day of Week: Thursday Time: 10:30am Project Number: 7190
Monitoring Segment / Area: 3 Monitoring Site Address: 13738 Sarah Street

Site Map

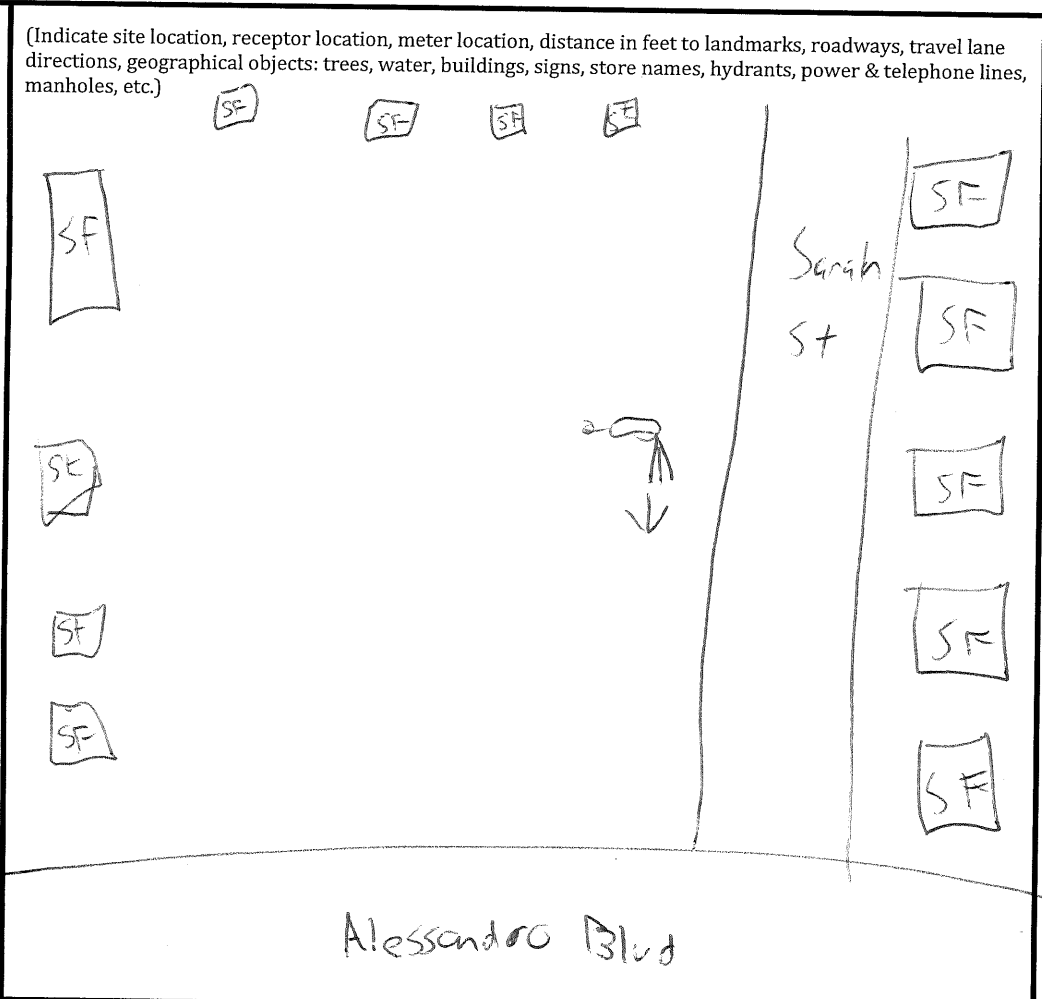
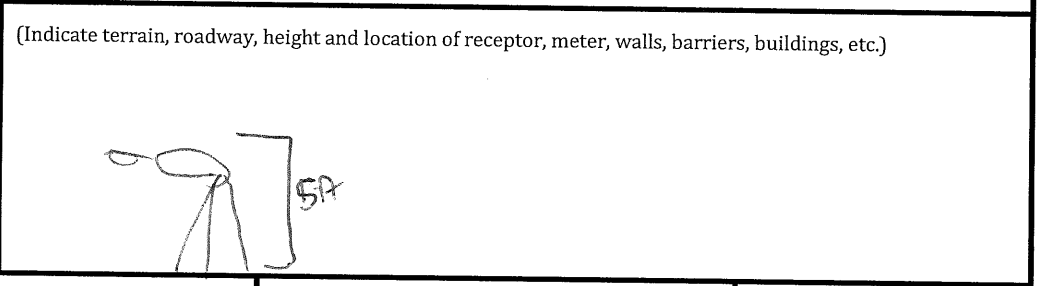
<p>Plan View</p>  <p>North Arrow (fill-in)</p>	<p>(Indicate site location, receptor location, meter location, distance in feet to landmarks, roadways, travel lane directions, geographical objects: trees, water, buildings, signs, store names, hydrants, power & telephone lines, manholes, etc.)</p> 	
<p>Elevation View</p>	<p>(Indicate terrain, roadway, height and location of receptor, meter, walls, barriers, buildings, etc.)</p> 	
<p>Latitude: <u>33.9182 N</u></p>	<p>Longitude: <u>-117.2208</u></p>	<p>Elevation: <u>1570</u></p>

Noise Monitor's Signature: [Signature] Date: 10/06/22

Session Report

10/6/2022

Information Panel

Name S013_BLH080004_06102022_162917
Start Time 10/6/2022 10:30:28 AM
Stop Time 10/6/2022 10:45:28 AM
Device Name BLH080004
Model Type SoundPro DL
Device Firmware Rev R.13J
Comments

Summary Data Panel

<u>Description</u>	<u>Meter</u>	<u>Value</u>	<u>Description</u>	<u>Meter</u>	<u>Value</u>
Leq	1	47.6 dB	L90	1	42.7 dB
Lmax	1	62.3 dB			
Exchange Rate	1	3 dB	Weighting	1	A
Response	1	SLOW	Bandwidth	1	OFF
Exchange Rate	2	5 dB	Weighting	2	C
Response	2	FAST			

Statistics Table

dB:	0.0	0.1	0.2	0.3	0.4	0.5	0.6	0.7	0.8	0.9	%
40:	0.00	0.00	0.00	0.00	0.05	0.18	0.28	0.31	0.25	0.25	1.32
41:	0.32	0.35	0.40	0.37	0.27	0.32	0.35	0.28	0.41	0.56	3.63
42:	0.57	0.49	0.53	0.54	0.60	0.77	0.57	0.78	0.80	0.67	6.32
43:	0.84	0.76	0.65	0.94	1.00	1.11	0.93	0.76	0.83	0.90	8.72
44:	1.00	1.02	0.87	1.01	1.22	1.34	1.40	1.72	1.41	1.60	12.59
45:	1.53	1.13	0.83	1.50	1.60	1.51	1.69	1.95	1.67	1.53	14.94
46:	1.74	1.49	1.34	1.51	1.35	1.19	1.36	1.39	1.46	1.40	14.24
47:	1.08	1.07	0.87	0.87	0.84	1.03	0.99	1.05	0.84	0.84	9.48
48:	0.94	0.90	0.60	1.00	1.07	1.18	0.72	0.76	0.78	0.80	8.73
49:	0.66	0.61	0.59	0.79	0.84	0.63	0.66	0.66	0.68	0.49	6.60
50:	0.51	0.47	0.44	0.53	0.65	0.56	0.69	0.62	0.58	0.35	5.40
51:	0.34	0.34	0.21	0.35	0.37	0.44	0.45	0.47	0.35	0.70	4.02
52:	0.52	0.39	0.22	0.19	0.13	0.09	0.09	0.14	0.12	0.13	2.02

53:	0.12	0.14	0.15	0.11	0.07	0.07	0.06	0.08	0.09	0.06	0.94
54:	0.10	0.06	0.04	0.04	0.06	0.06	0.08	0.03	0.03	0.02	0.52
55:	0.02	0.02	0.02	0.02	0.02	0.01	0.01	0.01	0.01	0.01	0.14
56:	0.01	0.01	0.01	0.01	0.01	0.01	0.01	0.02	0.04	0.03	0.16
57:	0.02	0.03	0.03	0.01	0.01	0.01	0.01	0.01	0.01	0.01	0.13
58:	0.00	0.00	0.00	0.00	0.00	0.00	0.00	0.00	0.00	0.00	0.03
59:	0.00	0.00	0.00	0.00	0.00	0.00	0.00	0.00	0.00	0.00	0.03
60:	0.00	0.00	0.00	0.00	0.00	0.00	0.00	0.00	0.00	0.00	0.03
61:	0.00	0.00	0.00	0.00	0.00	0.00	0.00	0.00	0.00	0.00	0.03
62:	0.00	0.00	0.00	0.00	0.00	0.00	0.00	0.00	0.00	0.00	0.01

Statistics Chart

S013_BLH080004_06102022_162917: Statistics Chart

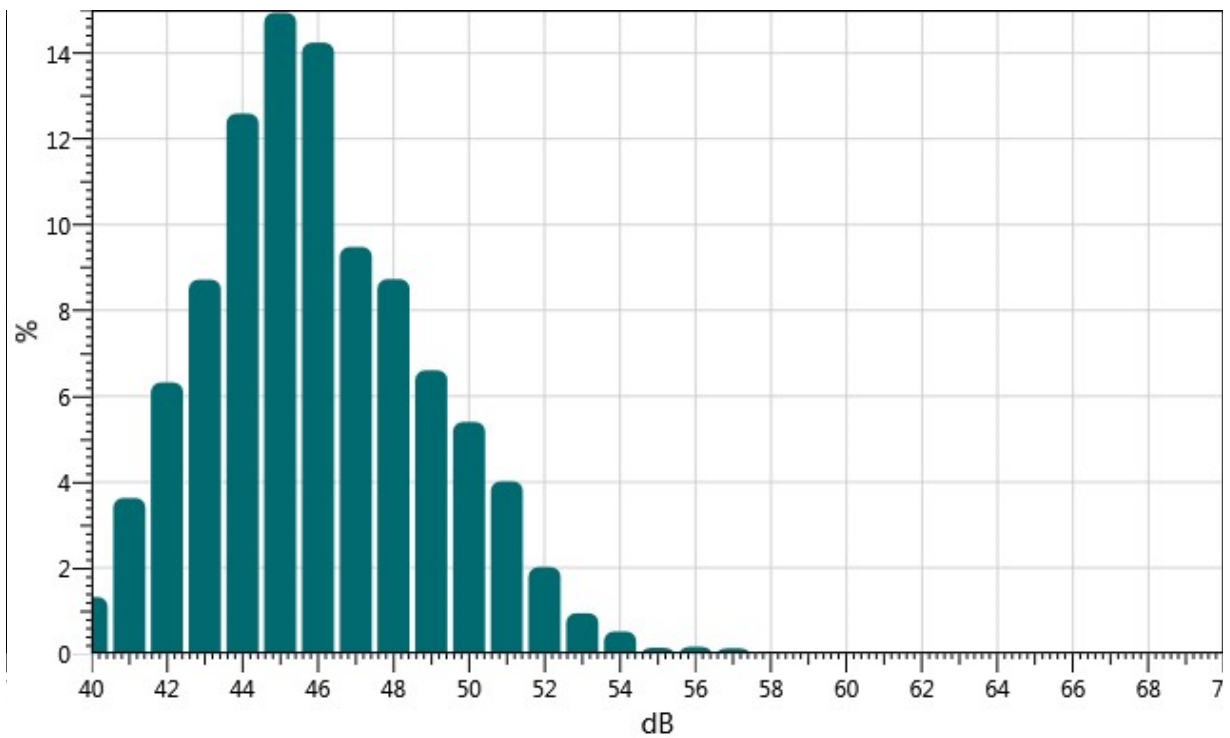

Exceedance Table

	0%	1%	2%	3%	4%	5%	6%	7%	8%	9%
0%:		53.9	52.9	52.1	51.9	51.7	51.4	51.2	50.9	50.6
10%:	50.5	50.3	50.2	49.9	49.7	49.6	49.4	49.3	49.2	49.0
20%:	48.9	48.7	48.6	48.5	48.4	48.3	48.2	48.0	47.9	47.8
30%:	47.7	47.6	47.5	47.4	47.3	47.2	47.1	47.0	46.9	46.8
40%:	46.7	46.7	46.6	46.5	46.4	46.4	46.3	46.2	46.1	46.1

50%:	46.0	45.9	45.9	45.8	45.8	45.7	45.6	45.6	45.5	45.5
60%:	45.4	45.3	45.3	45.2	45.1	45.0	44.9	44.9	44.8	44.8
70%:	44.7	44.6	44.6	44.5	44.4	44.3	44.3	44.2	44.0	44.0
80%:	43.9	43.7	43.6	43.5	43.4	43.3	43.2	43.1	42.9	42.8
90%:	42.7	42.5	42.4	42.2	42.0	41.9	41.7	41.3	41.1	40.7
100%:	40.3									

Exceedance Chart

S013_BLH080004_06102022_162917: Exceedance Chart

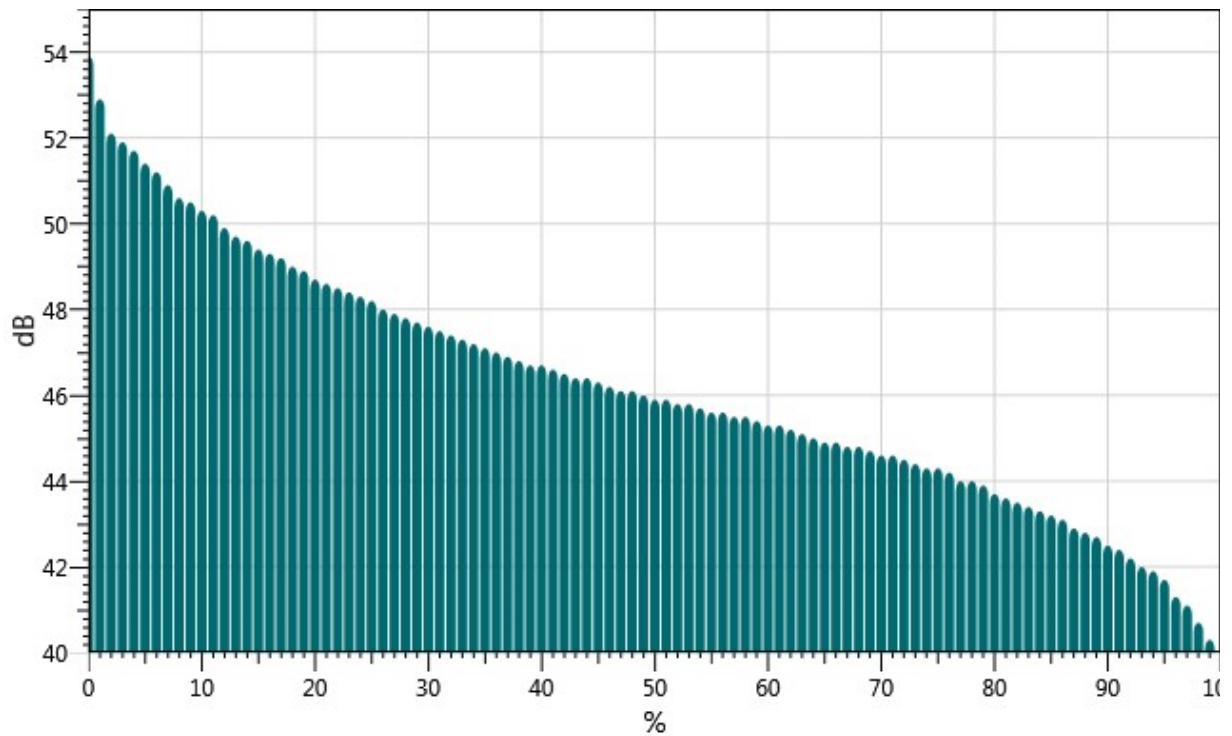

Logged Data Chart

S013_BLH080004_06102022_162917: Logged Data Chart

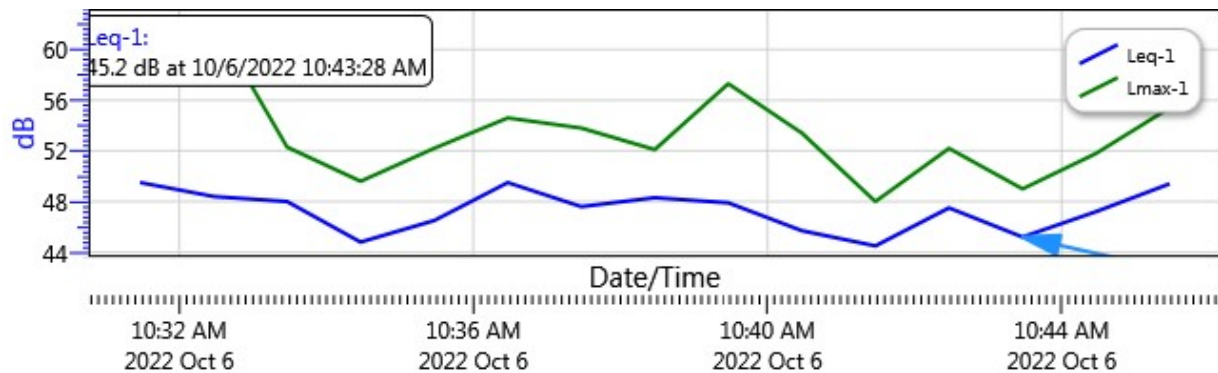



Noise Measurement Report Form - Part A

Date: 10/06/22 Day of Week: Thursday Time: 12:36pm Project Number: 7190

Monitoring Segment / Area: 4 Monitoring Site Address: 25480 Alessandro Blvd

Measurement Taken By: MA of UltraSystems Environmental

Average Wind Speed: 0.7 mph [km/hr] Compass Heading (meter ⊥ to source) 172° S

Temp: 86.4° F Relative Humidity: 47.3% Compass Heading (into wind) 244° SW

Cloud Cover Class (1 = heavy overcast, 2 = lightly overcast, 3 = sunny) 2

Approximate distance of sound level meter from receptor location: 658.4 ft

Approximate distance of sound level meter from construction site: _____
(Leave Blank for Baseline Ambient)

Receptor Land Use (Check One): Residential Institutional Comm./Ind. Recreational

Sound Level Meter: Make and Model: Quest SoundPro DL-1-1/3 Serial Number: B LH 080004

Meter Setting: A-Weighted Sound Level (SLOW) A-Weighted Sound Level (FAST)

Measurement Start Time: 12:36 pm Measurement End Time: 12:51 pm

Total Measurement Time: 15 minutes Session File Name (e.g., S012): S017

Check the measurement purpose:

Baseline condition Ongoing construction Caltrans Complaint response

Measurement Results

Measurement Type	Measured Levels (dB)	
Calibration	Pre: <u>114.0</u>	Post: <u>114.0</u>
Leq (h)	Slow: <u>55.3</u>	Fast: _____
Lmax	Slow: <u>79.8</u>	Fast: _____
L90	Slow: <u>46.5</u>	Fast: _____

Field Notes:

- Road noise from Alessandro Blvd
- Cars moving through the parking lot
- _____

Noise Monitor's Signature: [Signature] Date: 10/06/22



Noise Measurement Report Form - Part B

Date: 10/06/22 Day of Week: Thursday Time: 12:36pm Project Number: 7190

Monitoring Segment / Area: 4 Monitoring Site Address: 25480 Alessandro Blvd

Site Map

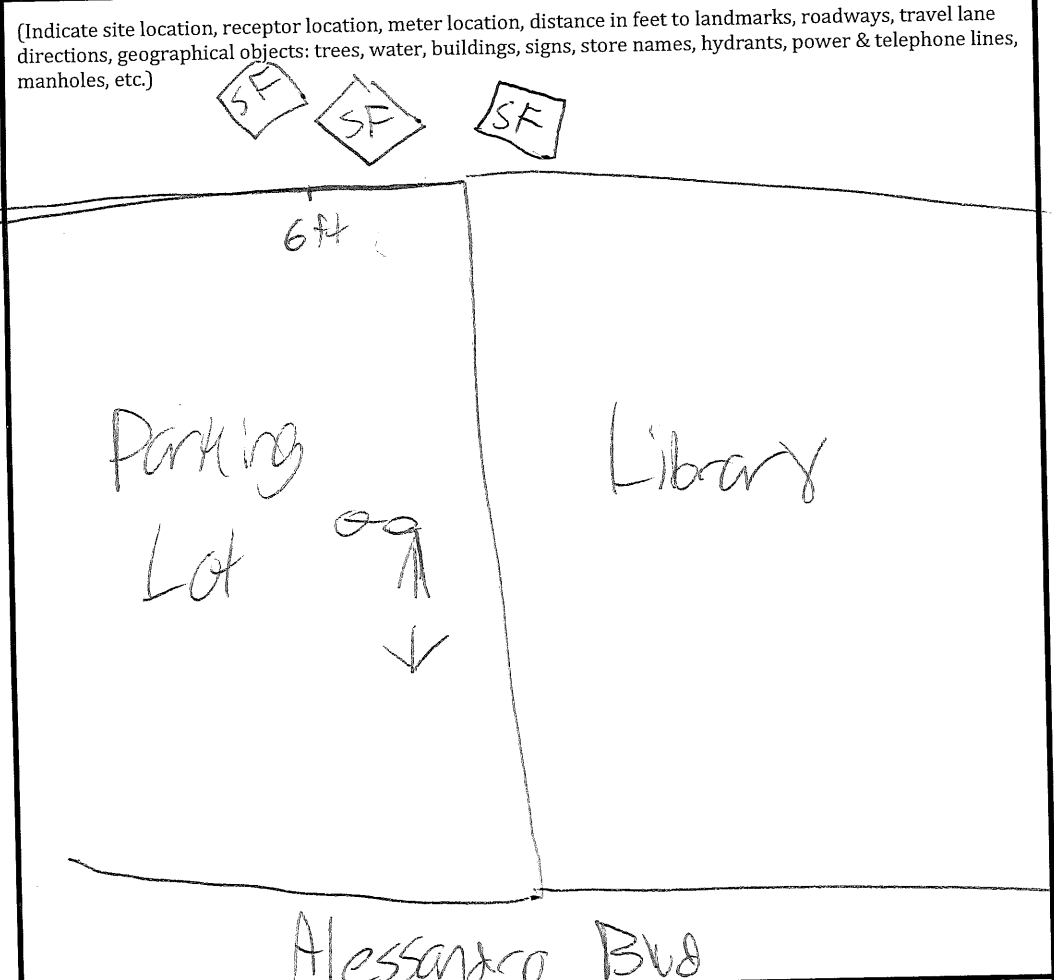
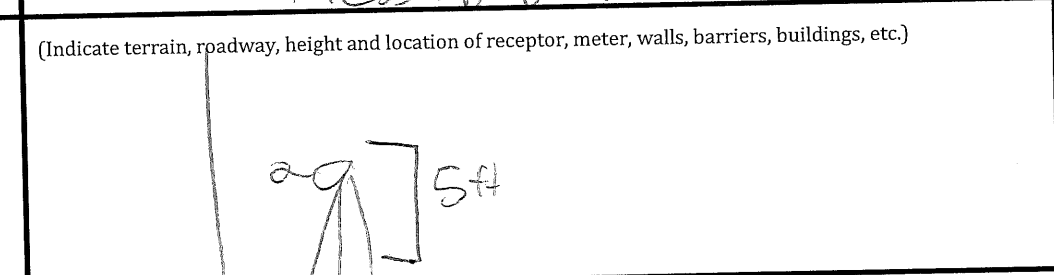
<p>Plan View</p>  <p>North Arrow (fill-in)</p>	<p>(Indicate site location, receptor location, meter location, distance in feet to landmarks, roadways, travel lane directions, geographical objects: trees, water, buildings, signs, store names, hydrants, power & telephone lines, manholes, etc.)</p> 	
<p>Elevation View</p>	<p>(Indicate terrain, roadway, height and location of receptor, meter, walls, barriers, buildings, etc.)</p> 	
<p>Latitude: <u>33.9177° N</u></p>	<p>Longitude: <u>117.2187° W</u></p>	<p>Elevation: <u>1570 ft</u></p>

Noise Monitor's Signature: [Signature] Date: 10/06/22

Session Report

10/6/2022

Information Panel

Name S017_BLH080004_06102022_162945
Start Time 10/6/2022 12:36:11 PM
Stop Time 10/6/2022 12:51:11 PM
Device Name BLH080004
Model Type SoundPro DL
Device Firmware Rev R.13J
Comments

Summary Data Panel

Description	Meter	Value	Description	Meter	Value
Leq	1	55.3 dB	L90	1	46.5 dB
Lmax	1	79.8 dB			
Exchange Rate	1	3 dB	Weighting	1	A
Response	1	SLOW	Bandwidth	1	OFF
Exchange Rate	2	5 dB	Weighting	2	C
Response	2	FAST			

Statistics Table

dB:	0.0	0.1	0.2	0.3	0.4	0.5	0.6	0.7	0.8	0.9	%
43:	0.00	0.00	0.00	0.00	0.00	0.00	0.01	0.03	0.04	0.04	0.11
44:	0.05	0.03	0.03	0.04	0.06	0.14	0.09	0.08	0.20	0.19	0.91
45:	0.20	0.27	0.21	0.35	0.40	0.47	0.55	0.56	0.65	0.74	4.40
46:	0.64	0.69	0.77	0.81	0.79	0.61	0.74	0.83	0.55	0.48	6.91
47:	0.47	0.48	0.55	0.49	0.68	0.68	0.66	0.75	0.77	0.96	6.47
48:	0.77	0.73	0.43	0.59	0.69	0.59	0.49	0.49	0.56	0.63	5.95
49:	0.80	0.73	0.88	0.80	1.08	1.30	1.31	1.11	1.15	0.91	10.07
50:	0.83	0.87	0.99	1.28	1.35	1.32	1.24	1.05	1.24	1.26	11.44
51:	0.95	1.15	0.63	1.08	1.19	0.88	0.92	0.75	0.79	0.74	9.09
52:	0.70	0.72	0.67	0.66	0.89	0.79	0.74	0.82	0.63	0.66	7.27
53:	0.73	0.60	0.62	0.75	1.06	0.87	0.60	0.60	0.71	0.73	7.27
54:	0.72	0.79	0.51	0.67	0.65	0.59	0.58	0.85	0.93	1.00	7.29
55:	0.80	0.78	0.65	0.72	0.62	0.63	0.54	0.50	0.59	0.70	6.53

56:	0.51	0.65	0.66	0.65	0.52	0.84	0.77	0.74	0.64	0.56	6.55
57:	0.76	0.63	0.44	0.44	0.41	0.57	0.44	0.29	0.25	0.24	4.47
58:	0.24	0.28	0.30	0.26	0.20	0.18	0.12	0.14	0.14	0.15	2.03
59:	0.12	0.10	0.10	0.08	0.09	0.08	0.06	0.04	0.07	0.05	0.81
60:	0.06	0.06	0.05	0.05	0.08	0.11	0.13	0.06	0.03	0.03	0.65
61:	0.04	0.04	0.04	0.02	0.02	0.02	0.02	0.03	0.03	0.04	0.28
62:	0.06	0.03	0.03	0.04	0.03	0.04	0.05	0.04	0.03	0.05	0.41
63:	0.09	0.10	0.06	0.09	0.04	0.06	0.07	0.05	0.02	0.01	0.59
64:	0.01	0.01	0.01	0.01	0.01	0.01	0.01	0.01	0.01	0.01	0.06
65:	0.00	0.01	0.00	0.01	0.01	0.01	0.01	0.01	0.01	0.01	0.06
66:	0.00	0.00	0.00	0.00	0.00	0.00	0.00	0.00	0.00	0.00	0.03
67:	0.00	0.00	0.00	0.00	0.00	0.00	0.00	0.00	0.00	0.00	0.03
68:	0.00	0.00	0.00	0.00	0.00	0.00	0.00	0.00	0.00	0.00	0.03
69:	0.00	0.00	0.00	0.00	0.00	0.00	0.00	0.00	0.00	0.00	0.03
70:	0.01	0.00	0.00	0.00	0.00	0.00	0.00	0.00	0.00	0.00	0.03
71:	0.01	0.00	0.00	0.00	0.00	0.00	0.00	0.00	0.00	0.00	0.03
72:	0.00	0.00	0.00	0.00	0.00	0.00	0.00	0.00	0.00	0.00	0.03
73:	0.00	0.00	0.01	0.00	0.00	0.00	0.00	0.00	0.00	0.00	0.03
74:	0.00	0.00	0.00	0.00	0.00	0.00	0.00	0.00	0.00	0.00	0.03
75:	0.00	0.00	0.00	0.00	0.00	0.00	0.00	0.00	0.00	0.00	0.03
76:	0.00	0.00	0.00	0.00	0.00	0.00	0.00	0.00	0.00	0.00	0.03
77:	0.00	0.00	0.00	0.00	0.00	0.00	0.00	0.00	0.00	0.00	0.03
78:	0.00	0.00	0.00	0.00	0.00	0.00	0.00	0.00	0.01	0.00	0.03
79:	0.00	0.00	0.00	0.00	0.00	0.00	0.00	0.00	0.00	0.00	0.03



Statistics Chart

S017_BLH080004_06102022_162945: Statistics Chart

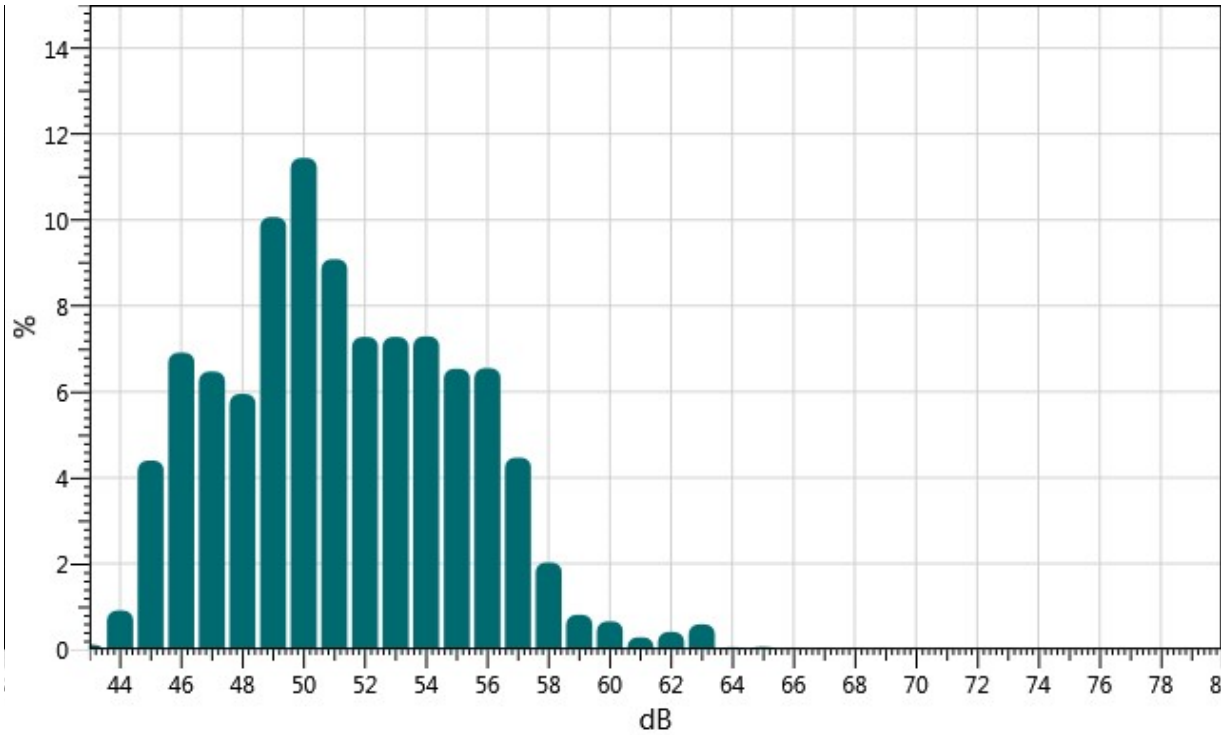

Exceedance Table

	0%	1%	2%	3%	4%	5%	6%	7%	8%	9%
0%:		63.0	60.5	59.1	58.3	58.0	57.6	57.4	57.1	56.9
10%:	56.8	56.6	56.5	56.4	56.2	56.1	55.9	55.7	55.6	55.4
20%:	55.2	55.1	55.0	54.8	54.7	54.6	54.5	54.3	54.2	54.0
30%:	53.9	53.7	53.6	53.4	53.3	53.2	53.1	52.9	52.8	52.6
40%:	52.5	52.4	52.2	52.1	51.9	51.8	51.7	51.5	51.4	51.3
50%:	51.2	51.2	51.0	50.9	50.8	50.7	50.7	50.6	50.5	50.4
60%:	50.3	50.3	50.2	50.1	50.0	49.9	49.8	49.7	49.6	49.5
70%:	49.4	49.3	49.3	49.1	49.0	48.9	48.7	48.5	48.4	48.2
80%:	48.0	47.9	47.8	47.6	47.5	47.4	47.2	47.0	46.8	46.6
90%:	46.5	46.3	46.2	46.1	45.9	45.8	45.6	45.5	45.2	44.8
100%:	43.5									

Exceedance Chart

S017_BLH080004_06102022_162945: Exceedance Chart

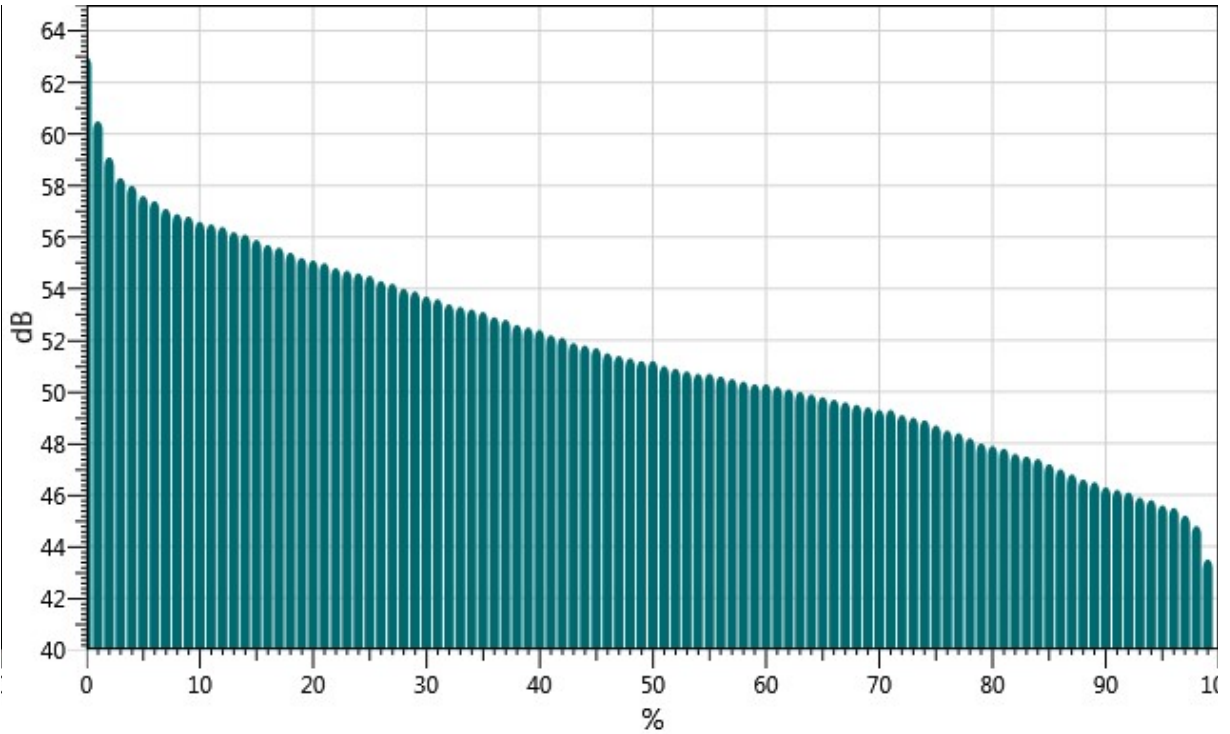

Logged Data Chart

S017_BLH080004_06102022_162945: Logged Data Chart

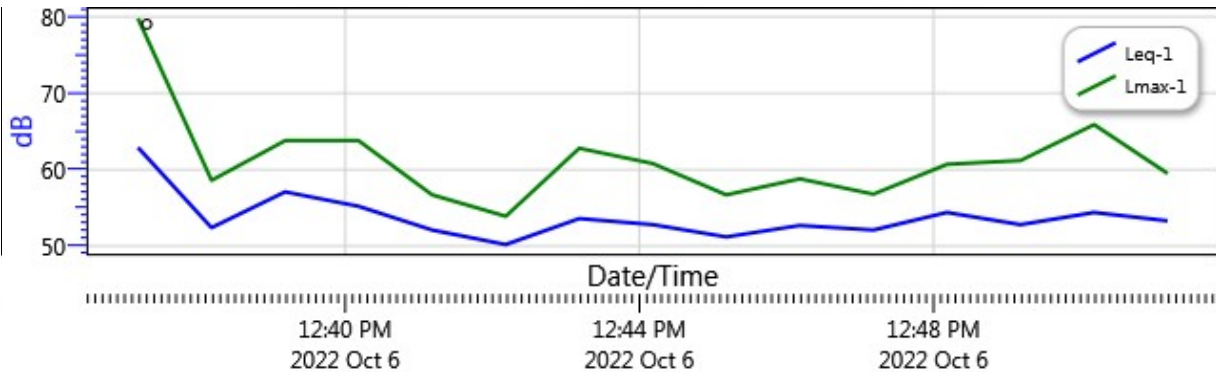



Noise Measurement Report Form - Part A

Date: 10/06/22 Day of Week: Thursday Time: ~~12:00pm~~ 12:00pm Project Number: 7190
 Monitoring Segment / Area: N55 Monitoring Site Address: 25560 Alessandro St
 Measurement Taken By: MA of UltraSystems Environmental
 Average Wind Speed: 4.4 mph [km/hr] Compass Heading (meter ⊥ to source) 177° S
 Temp: 85.3 °F Relative Humidity: 49.8% Compass Heading (into wind) 208° SW
 Cloud Cover Class (1 = heavy overcast, 2 = lightly overcast, 3 = sunny) 3
 Approximate distance of sound level meter from receptor location: 1,025 ft
 Approximate distance of sound level meter from construction site: _____
 (Leave Blank for Baseline Ambient)

Receptor Land Use (Check One): Residential Institutional Comm./Ind. Recreational
 Sound Level Meter: Make and Model: Quest SoundPro DL-1-1/3 Serial Number: BLH080004
 Meter Setting: A-Weighted Sound Level (SLOW) A-Weighted Sound Level (FAST)
 Measurement Start Time: ~~12:00pm~~ 12:27pm Measurement End Time: ~~12:30pm~~ 1:42pm
 Total Measurement Time: 15 minutes Session File Name (e.g., S012): S019

Check the measurement purpose:
 Baseline condition Ongoing construction Caltrans Complaint response

Measurement Results

Measurement Type	Measured Levels (dB)	
Calibration	Pre: <u>114.0</u>	Post: <u>114.0</u>
L _{eq} (h)	Slow: <u>67.4</u>	Fast:
L _{max}	Slow: <u>86.2</u>	Fast:
L ₉₀	Slow: <u>50.2</u>	Fast:

Field Notes:

- Noise from Alessandro Blvd
- Noise from Kitching Street
- Airplane noise, very loud cars and trucks

Noise Monitor's Signature: [Signature] Date: 10/06/22



Noise Measurement Report Form - Part B

Date: 10/06/22 Day of Week: Thursday Time: 1:27pm ~~12:30pm~~ Project Number: 7190

Monitoring Segment / Area: 5 Monitoring Site Address: 25560 Alessandro Blvd

Site Map

short tons

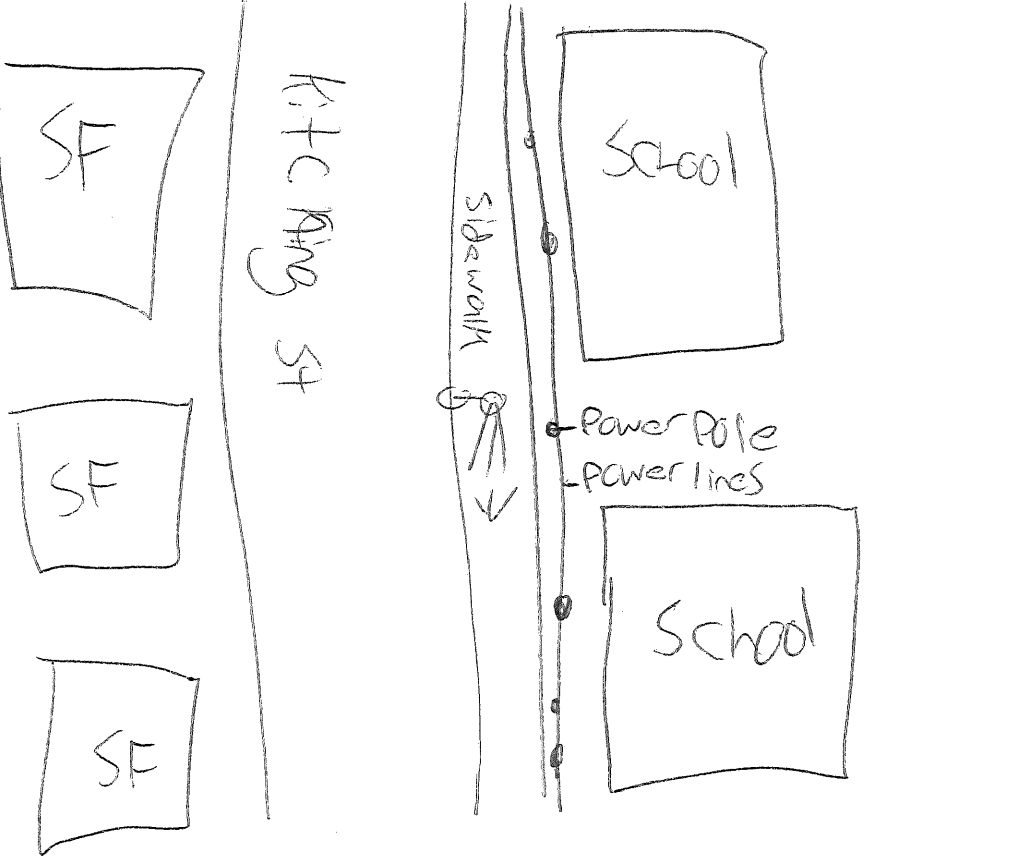
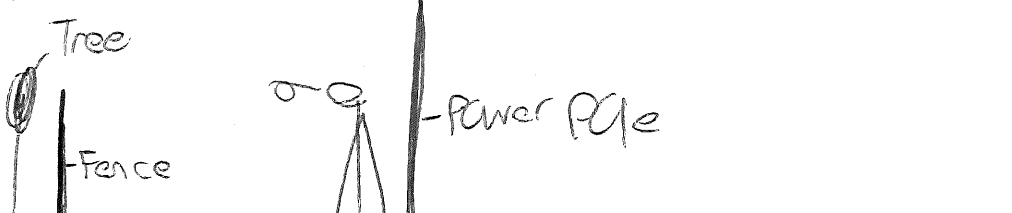
<p>Plan View</p>  <p>North Arrow (fill-in)</p>	<p>(Indicate site location, receptor location, meter location, distance in feet to landmarks, roadways, travel lane directions, geographical objects: trees, water, buildings, signs, store names, hydrants, power & telephone lines, manholes, etc.)</p> 	
<p>Elevation View</p>	<p>(Indicate terrain, roadway, height and location of receptor, meter, walls, barriers, buildings, etc.)</p> 	
<p>Latitude: <u>33.4186° N</u></p>	<p>Longitude: <u>-117.2175° W</u></p>	<p>Elevation: <u>1,580 ft</u></p>

Noise Monitor's Signature: [Signature] Date: 10/06/22

Session Report

10/6/2022

Information Panel

Name S019_BLH080004_06102022_162951
Start Time 10/6/2022 1:27:51 PM
Stop Time 10/6/2022 1:42:51 PM
Device Name BLH080004
Model Type SoundPro DL
Device Firmware Rev R.13J
Comments

Summary Data Panel

<u>Description</u>	<u>Meter</u>	<u>Value</u>	<u>Description</u>	<u>Meter</u>	<u>Value</u>
Leq	1	67.1 dB	Lmax	1	86.2 dB
L90	1	50.2 dB			
Exchange Rate	1	3 dB	Weighting	1	A
Response	1	SLOW	Bandwidth	1	OFF
Exchange Rate	2	5 dB	Weighting	2	C
Response	2	FAST			

Statistics Table

dB:	0.0	0.1	0.2	0.3	0.4	0.5	0.6	0.7	0.8	0.9	%
46:	0.03	0.34	0.20	0.14	0.07	0.05	0.03	0.02	0.09	0.09	1.06
47:	0.07	0.11	0.13	0.08	0.10	0.18	0.25	0.34	0.40	0.29	1.95
48:	0.33	0.28	0.16	0.15	0.17	0.14	0.15	0.22	0.39	0.28	2.27
49:	0.28	0.42	0.47	0.45	0.41	0.41	0.30	0.27	0.30	0.30	3.62
50:	0.29	0.30	0.31	0.33	0.38	0.39	0.40	0.36	0.48	0.60	3.84
51:	0.48	0.53	0.31	0.54	0.51	0.39	0.41	0.37	0.34	0.35	4.21
52:	0.28	0.26	0.31	0.31	0.25	0.28	0.27	0.27	0.33	0.30	2.86
53:	0.35	0.41	0.33	0.31	0.25	0.26	0.24	0.27	0.44	0.38	3.25
54:	0.44	0.42	0.30	0.31	0.35	0.33	0.27	0.26	0.23	0.30	3.23
55:	0.28	0.30	0.37	0.35	0.36	0.37	0.39	0.35	0.41	0.37	3.55
56:	0.34	0.36	0.38	0.41	0.40	0.36	0.42	0.50	0.58	0.69	4.43
57:	0.58	0.63	0.44	0.44	0.54	0.47	0.43	0.40	0.42	0.42	4.78
58:	0.35	0.41	0.43	0.43	0.44	0.43	0.47	0.47	0.50	0.44	4.37

59:	0.44	0.40	0.50	0.48	0.48	0.39	0.37	0.48	0.65	0.83	5.03
60:	0.76	0.78	0.57	0.57	0.57	0.66	0.52	0.38	0.42	0.51	5.75
61:	0.52	0.44	0.42	0.48	0.39	0.43	0.48	0.41	0.42	0.42	4.42
62:	0.41	0.45	0.53	0.53	0.51	0.52	0.50	0.45	0.48	0.53	4.91
63:	0.58	0.58	0.29	0.35	0.40	0.47	0.50	0.43	0.37	0.37	4.35
64:	0.30	0.30	0.30	0.34	0.40	0.29	0.26	0.26	0.21	0.28	2.94
65:	0.32	0.30	0.24	0.24	0.23	0.30	0.30	0.36	0.36	0.40	3.06
66:	0.37	0.51	0.31	0.29	0.29	0.32	0.31	0.29	0.28	0.28	3.26
67:	0.27	0.23	0.23	0.25	0.26	0.25	0.25	0.28	0.25	0.28	2.54
68:	0.34	0.34	0.30	0.31	0.27	0.28	0.23	0.24	0.24	0.24	2.80
69:	0.24	0.27	0.23	0.23	0.26	0.30	0.28	0.33	0.31	0.24	2.69
70:	0.26	0.26	0.24	0.30	0.28	0.26	0.28	0.32	0.29	0.28	2.77
71:	0.28	0.24	0.28	0.31	0.28	0.27	0.26	0.29	0.30	0.28	2.79
72:	0.30	0.33	0.36	0.21	0.33	0.27	0.29	0.29	0.30	0.24	2.92
73:	0.29	0.27	0.24	0.29	0.27	0.24	0.20	0.24	0.29	0.21	2.54
74:	0.22	0.23	0.27	0.19	0.17	0.18	0.18	0.18	0.18	0.18	1.97
75:	0.22	0.11	0.11	0.09	0.09	0.10	0.06	0.07	0.07	0.04	0.97
76:	0.03	0.02	0.02	0.03	0.03	0.03	0.03	0.04	0.02	0.02	0.26
77:	0.02	0.03	0.01	0.01	0.01	0.01	0.01	0.01	0.01	0.01	0.13
78:	0.02	0.02	0.02	0.02	0.02	0.01	0.01	0.01	0.01	0.00	0.12
79:	0.01	0.01	0.00	0.01	0.00	0.01	0.00	0.01	0.00	0.01	0.05
80:	0.01	0.01	0.01	0.01	0.00	0.00	0.01	0.01	0.01	0.00	0.05
81:	0.01	0.01	0.01	0.00	0.01	0.00	0.01	0.00	0.01	0.00	0.05
82:	0.00	0.00	0.01	0.00	0.00	0.00	0.00	0.00	0.01	0.00	0.03
83:	0.00	0.01	0.00	0.00	0.00	0.00	0.00	0.00	0.00	0.00	0.04
84:	0.01	0.01	0.00	0.00	0.01	0.00	0.00	0.01	0.00	0.01	0.04
85:	0.00	0.01	0.01	0.01	0.01	0.00	0.01	0.01	0.01	0.01	0.07
86:	0.02	0.03	0.01	0.00	0.00	0.00	0.00	0.00	0.00	0.00	0.05



Statistics Chart

S019_BLH080004_06102022_162951: Statistics Chart

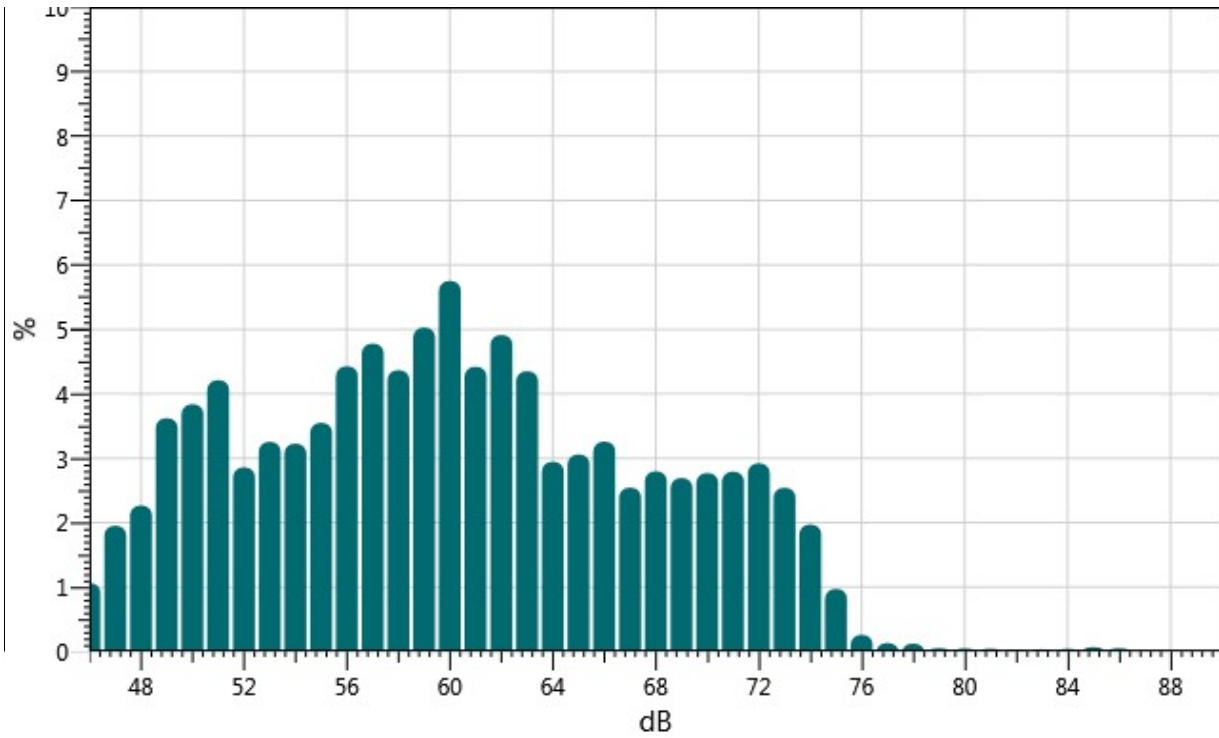

Exceedance Table

.	0%	1%	2%	3%	4%	5%	6%	%7	%8	%9
0%:		75.7	74.8	74.2	73.8	73.4	73.0	72.6	72.3	71.9
10%:	71.6	71.2	70.9	70.5	70.2	69.8	69.5	69.1	68.7	68.3
20%:	68.0	67.6	67.2	66.8	66.5	66.1	65.9	65.6	65.3	64.9
30%:	64.5	64.2	63.9	63.6	63.4	63.2	62.9	62.8	62.5	62.3
40%:	62.2	61.9	61.7	61.5	61.2	61.0	60.8	60.6	60.4	60.2
50%:	60.1	59.9	59.8	59.7	59.4	59.2	59.0	58.8	58.6	58.3
60%:	58.1	57.8	57.6	57.4	57.2	57.0	56.8	56.7	56.4	56.2
70%:	55.9	55.6	55.4	55.1	54.8	54.4	54.1	53.8	53.6	53.2
80%:	52.9	52.6	52.2	51.9	51.6	51.3	51.1	50.9	50.7	50.5
90%:	50.2	49.9	49.5	49.3	49.1	48.8	48.3	47.8	47.6	46.8
100%:	45.9									



Exceedance Chart

S019_BLH080004_06102022_162951: Exceedance Chart

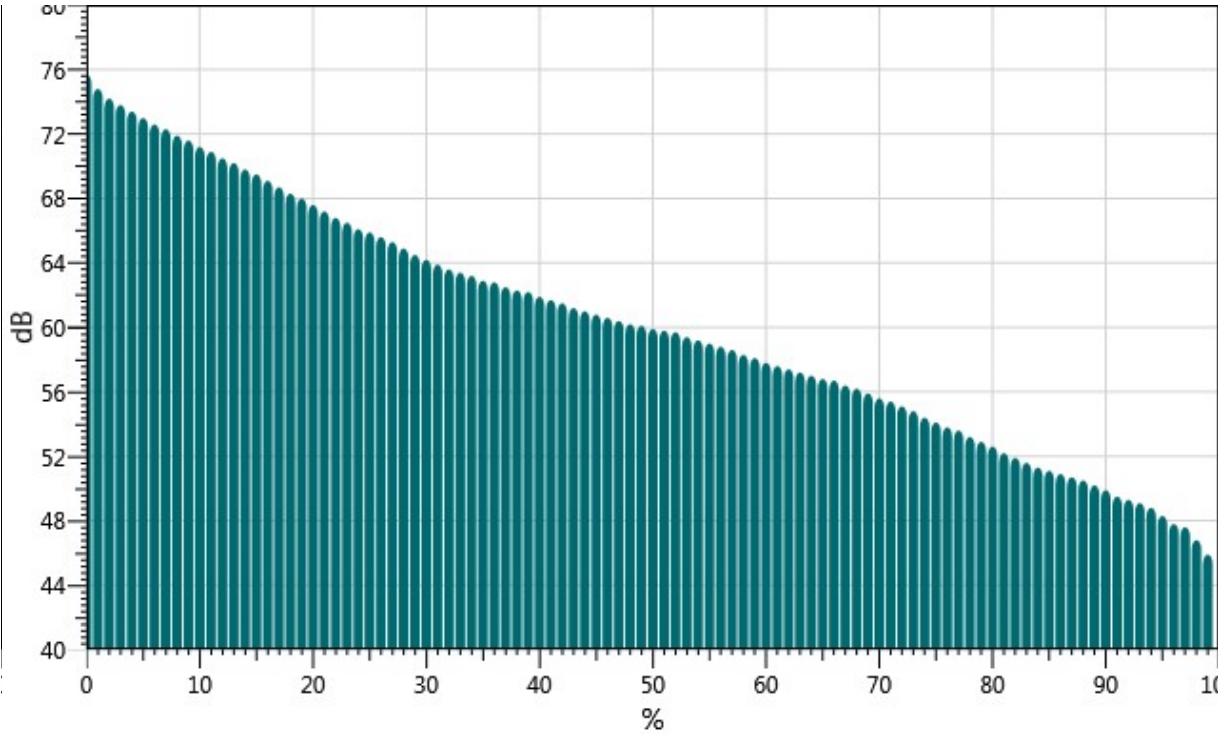

Logged Data Chart

S019_BLH080004_06102022_162951: Logged Data Chart

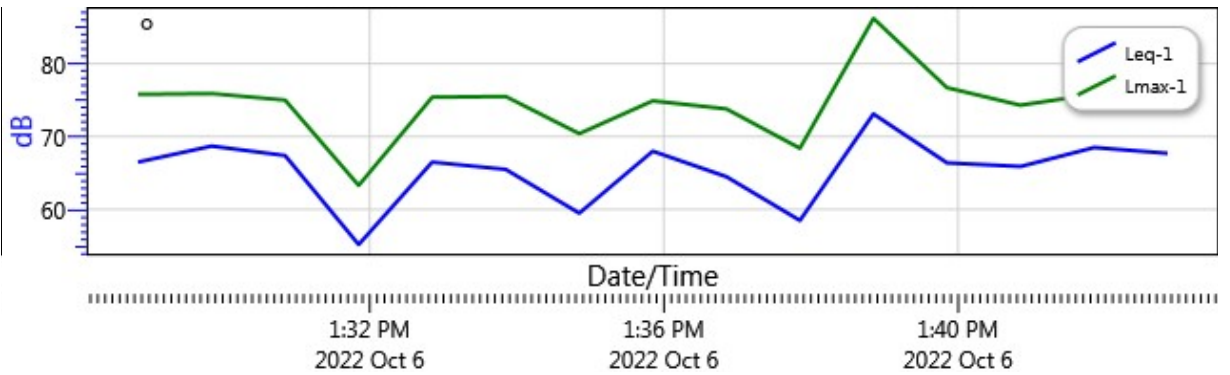



Noise Measurement Report Form - Part A

Date: 10/06/22 Day of Week: Thursday Time: 12:04 pm Project Number: 1710

Monitoring Segment / Area: 6 Monitoring Site Address: 25347 Alessandro Blvd

Measurement Taken By: MA of UltraSystems Environmental

Average Wind Speed: 0.6 mph [km/hr] Compass Heading (meter ⊥ to source) 352° N

Temp: 81.5 °F Relative Humidity: 59.1 % Compass Heading (into wind) 260° W

Cloud Cover Class (1 = heavy overcast, 2 = lightly overcast, 3 = sunny) 2

Approximate distance of sound level meter from receptor location: 128.4 ft

Approximate distance of sound level meter from construction site: _____
(Leave Blank for Baseline Ambient)

Receptor Land Use (Check One): Residential Institutional Comm./Ind. Recreational

Sound Level Meter: Make and Model: Quest SoundPro DL-1-1/3 Serial Number: ~~BLH000004~~

Meter Setting: A-Weighted Sound Level (SLOW) A-Weighted Sound Level (FAST)

Measurement Start Time: 12:04 pm Measurement End Time: 12:19 pm

Total Measurement Time: ~~15 minutes~~ Session File Name (e.g., S012): S016

Check the measurement purpose:

Baseline condition Ongoing construction Caltrans Complaint response

Measurement Results

Measurement Type	Measured Levels (dB)	
Calibration	Pre: <u>114.0</u>	Post: <u>114.0</u>
L _{eq} (h)	Slow: <u>67.9</u>	Fast:
L _{max}	Slow: <u>83.0</u>	Fast:
L ₉₀	Slow: <u>53.4</u>	Fast:

Field Notes:

1. Helicopter
2. Road Noise from Alessandro Blvd
3. _____

Noise Monitor's Signature: [Signature] Date: 10/06/22



Noise Measurement Report Form - Part B

Date: 10/06/22 Day of Week: Thursday Time: 12:05pm Project Number: 7190

Monitoring Segment / Area: 6 Monitoring Site Address: 25347 Alessandro Blvd

Site Map

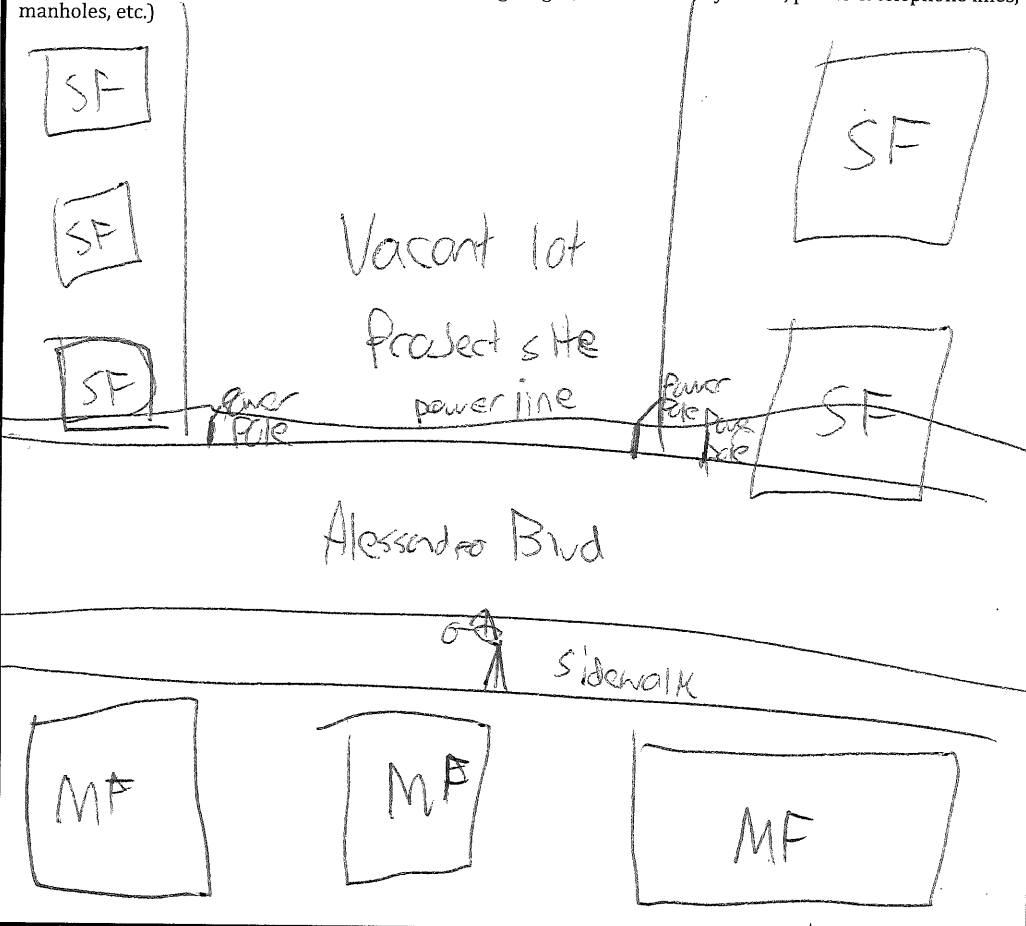
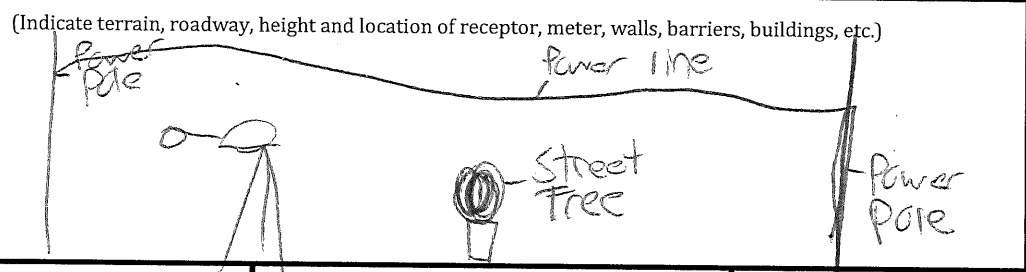
<p>Plan View</p>  <p>North Arrow (fill-in)</p>	<p>(Indicate site location, receptor location, meter location, distance in feet to landmarks, roadways, travel lane directions, geographical objects: trees, water, buildings, signs, store names, hydrants, power & telephone lines, manholes, etc.)</p> 	
<p>Elevation View</p>	<p>(Indicate terrain, roadway, height and location of receptor, meter, walls, barriers, buildings, etc.)</p> 	
<p>Latitude: <u>33.9171° N</u></p>	<p>Longitude: <u>117.2215° W</u></p>	<p>Elevation: <u>1560-ft</u></p>

Noise Monitor's Signature: [Signature] Date: 10/06/22

Session Report

10/6/2022

Information Panel

Name S016_BLH080004_06102022_162939
Start Time 10/6/2022 12:04:53 PM
Stop Time 10/6/2022 12:19:53 PM
Device Name BLH080004
Model Type SoundPro DL
Device Firmware Rev R.13J
Comments

Summary Data Panel

<u>Description</u>	<u>Meter</u>	<u>Value</u>	<u>Description</u>	<u>Meter</u>	<u>Value</u>
Leq	1	67.9 dB	Lmax	1	83 dB
L90	1	53.4 dB			
Exchange Rate	1	3 dB	Weighting	1	A
Response	1	SLOW	Bandwidth	1	OFF
Exchange Rate	2	5 dB	Weighting	2	C
Response	2	FAST			

Statistics Table

dB:	0.0	0.1	0.2	0.3	0.4	0.5	0.6	0.7	0.8	0.9	%
47:	0.00	0.00	0.01	0.04	0.07	0.06	0.02	0.06	0.06	0.03	0.34
48:	0.03	0.05	0.12	0.18	0.16	0.21	0.27	0.18	0.07	0.06	1.34
49:	0.09	0.06	0.05	0.06	0.10	0.16	0.20	0.18	0.08	0.06	1.05
50:	0.09	0.10	0.09	0.15	0.13	0.14	0.10	0.14	0.15	0.20	1.28
51:	0.24	0.20	0.06	0.11	0.11	0.11	0.23	0.19	0.22	0.30	1.77
52:	0.23	0.19	0.15	0.12	0.12	0.20	0.22	0.27	0.38	0.34	2.23
53:	0.29	0.42	0.29	0.28	0.43	0.30	0.37	0.33	0.31	0.23	3.27
54:	0.23	0.25	0.14	0.22	0.33	0.35	0.28	0.27	0.35	0.42	2.83
55:	0.37	0.42	0.37	0.33	0.42	0.27	0.24	0.34	0.45	0.50	3.70
56:	0.47	0.49	0.47	0.40	0.40	0.39	0.40	0.43	0.37	0.44	4.26
57:	0.34	0.41	0.34	0.47	0.36	0.38	0.36	0.45	0.49	0.46	4.07
58:	0.44	0.37	0.45	0.37	0.36	0.43	0.38	0.31	0.40	0.36	3.88
59:	0.36	0.57	0.43	0.41	0.36	0.32	0.34	0.36	0.35	0.34	3.85

60:	0.40	0.39	0.31	0.31	0.27	0.35	0.38	0.50	0.49	0.56	3.96
61:	0.47	0.46	0.48	0.74	0.52	0.44	0.36	0.42	0.37	0.39	4.67
62:	0.47	0.37	0.31	0.34	0.43	0.48	0.71	0.52	0.58	0.68	4.87
63:	0.66	0.66	0.36	0.46	0.47	0.50	0.51	0.53	0.43	0.41	4.99
64:	0.58	0.46	0.49	0.38	0.36	0.37	0.39	0.44	0.34	0.39	4.21
65:	0.43	0.38	0.36	0.37	0.45	0.72	0.50	0.44	0.42	0.42	4.48
66:	0.51	0.77	0.43	0.50	0.57	0.61	0.55	0.63	0.53	0.47	5.56
67:	0.51	0.47	0.43	0.38	0.42	0.44	0.52	0.43	0.30	0.29	4.20
68:	0.30	0.40	0.43	0.49	0.38	0.36	0.36	0.37	0.48	0.47	4.04
69:	0.40	0.42	0.33	0.31	0.37	0.43	0.48	0.52	0.44	0.44	4.13
70:	0.39	0.38	0.40	0.42	0.61	0.48	0.50	0.41	0.54	0.50	4.62
71:	0.43	0.41	0.44	0.53	0.57	0.57	0.43	0.43	0.42	0.41	4.63
72:	0.44	0.53	0.47	0.34	0.41	0.45	0.50	0.33	0.31	0.35	4.14
73:	0.28	0.36	0.32	0.32	0.31	0.50	0.45	0.30	0.22	0.22	3.27
74:	0.19	0.19	0.27	0.31	0.35	0.28	0.26	0.24	0.16	0.15	2.40
75:	0.17	0.13	0.16	0.07	0.06	0.06	0.03	0.04	0.04	0.05	0.82
76:	0.05	0.05	0.04	0.06	0.10	0.08	0.09	0.06	0.07	0.04	0.65
77:	0.03	0.04	0.01	0.01	0.01	0.01	0.01	0.01	0.01	0.01	0.12
78:	0.01	0.01	0.01	0.00	0.01	0.00	0.01	0.01	0.01	0.00	0.07
79:	0.01	0.01	0.01	0.01	0.01	0.01	0.01	0.01	0.01	0.00	0.06
80:	0.01	0.01	0.01	0.01	0.01	0.01	0.01	0.01	0.00	0.01	0.06
81:	0.01	0.00	0.01	0.01	0.01	0.01	0.01	0.01	0.01	0.01	0.06
82:	0.01	0.01	0.01	0.01	0.01	0.01	0.01	0.01	0.02	0.03	0.12
83:	0.00	0.00	0.00	0.00	0.00	0.00	0.00	0.00	0.00	0.00	0.00



Statistics Chart

S016_BLH080004_06102022_162939: Statistics Chart

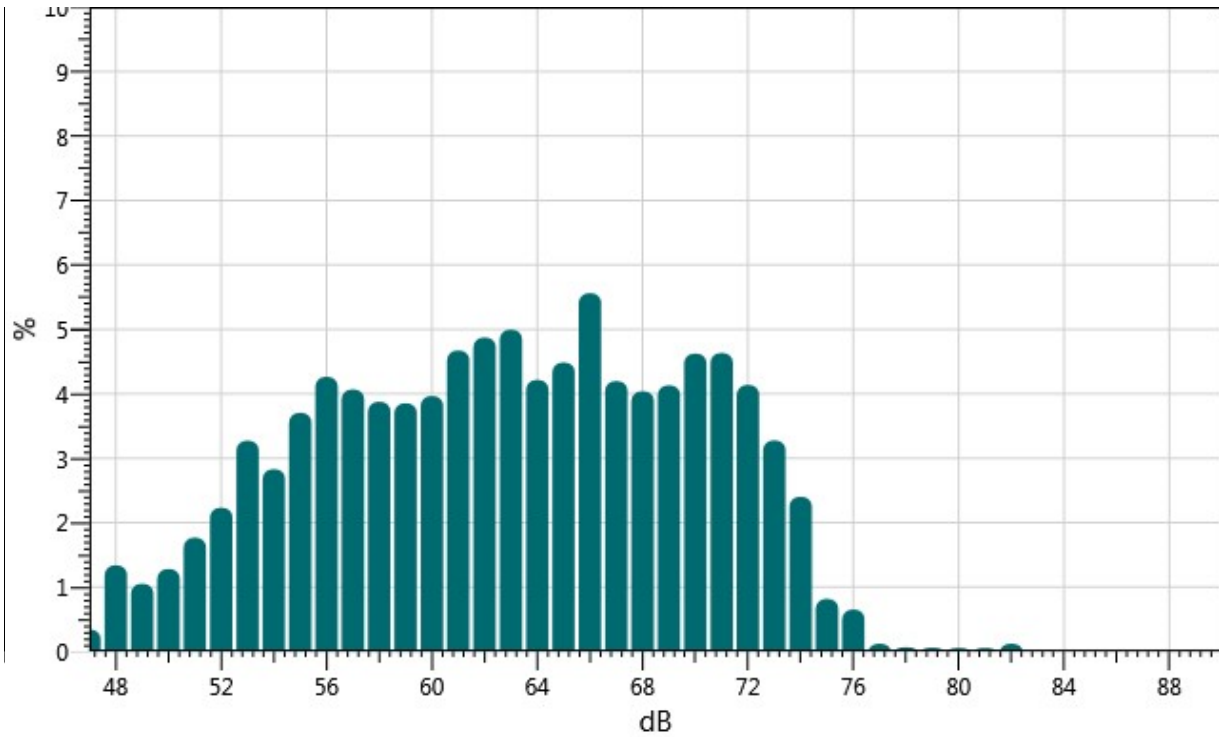

Exceedance Table

.	0%	1%	2%	3%	4%	5%	6%	%7	%8	%9
0%:		76.1	74.8	74.4	74.0	73.6	73.4	73.0	72.7	72.5
10%:	72.2	72.0	71.8	71.6	71.4	71.2	70.9	70.7	70.5	70.3
20%:	70.1	69.9	69.6	69.4	69.2	68.9	68.7	68.4	68.2	67.9
30%:	67.6	67.4	67.1	66.9	66.7	66.6	66.4	66.2	66.0	65.8
40%:	65.6	65.4	65.2	65.0	64.7	64.4	64.2	64.0	63.8	63.6
50%:	63.4	63.1	62.9	62.8	62.6	62.5	62.3	62.0	61.7	61.5
60%:	61.3	61.1	60.9	60.7	60.5	60.2	59.9	59.6	59.3	59.1
70%:	58.8	58.6	58.3	58.1	57.8	57.6	57.4	57.1	56.8	56.6
80%:	56.3	56.1	55.9	55.7	55.3	55.1	54.8	54.5	54.2	53.7
90%:	53.4	53.1	52.8	52.5	51.9	51.5	50.8	50.2	49.3	48.4
100%:	47.1									



Exceedance Chart

S016_BLH080004_06102022_162939: Exceedance Chart

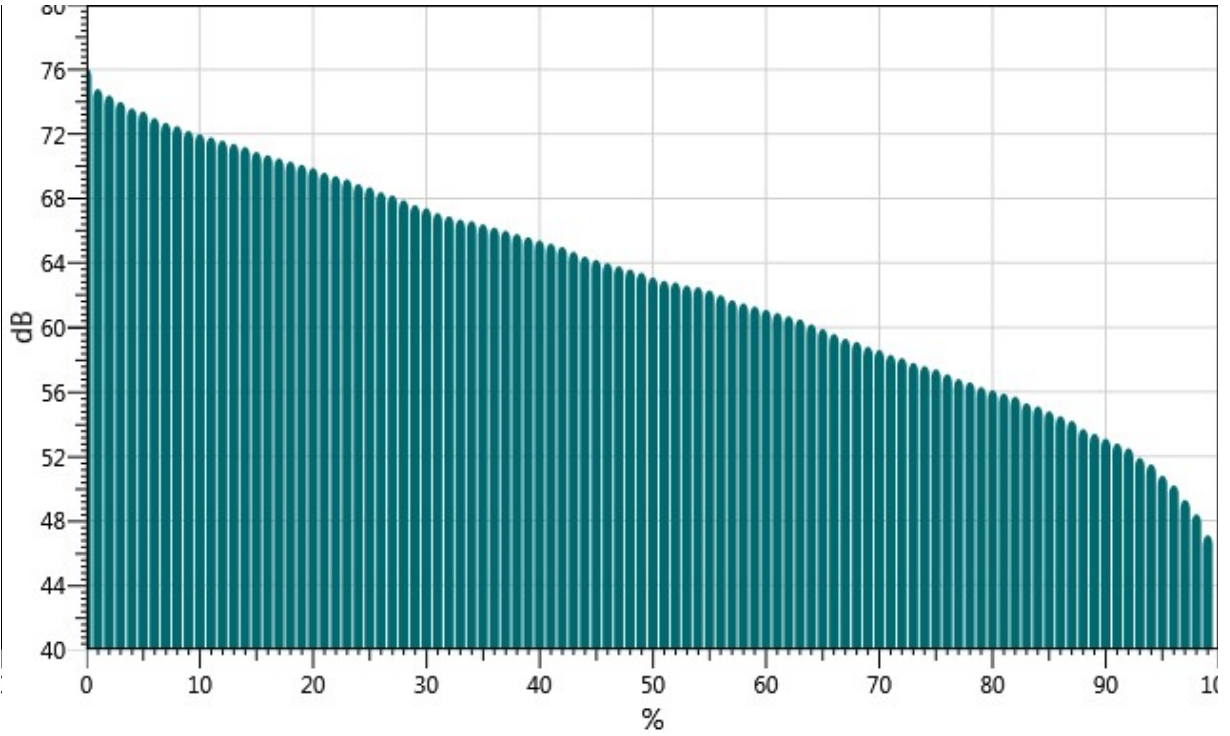

Logged Data Chart

S016_BLH080004_06102022_162939: Logged Data Chart

